'FOX' HANGS APRIL 27

THE SUN TELEGRAPH

Combining the PITTSBURGH CHRONICLE TELEGRAPH and THE PITTSBURGH SUN

ESTAB. 1927—VOL. 2—NO. 13 TUESDAY, FEBRUARY 14, 1928 TWO CENTS

Today

When You Are 75. Books and a Telescope. Mr. Hoover Says Yes. A Freight Train's Story.

—By ARTHUR BRISBANE—

(Copyright, 1928.)

ALBUQUERQUE, N. M., Feb. 14.

THIS is written between Lamy and Albuquerque, New Mexico, on the Santa Fe bound for California. There is no finer stretch of country than this, with beautiful sky and sunshine, magnificent endless stretches of hills, 6,000 feet above the sea. The population is light, room for millions more. Wise providence reserved this land for a more highly developed race.

SENATOR FERRIS of Michigan, 75 years old, tired of the same old speeches in the Senate, would like to "live" for a little while before he dies. Many younger than 75 have felt as Senator Ferris feels. Life's grind becomes tiresome. The mind is more active than ever, the body less active. Success that seemed so important has become trivial. The "divide" is passed, the path leads down hill, not far to go.

HOW can a man like Senator Ferris "live" during his last years of life of a thinking creature, and claim to be only a cog in the earth's machine of 1,600,000,000 struggling nonentities?

A SMALL stone house on one of these New Mexico hills, a telescope to study through clear air the universe in which this earth is a floating pellet, an automobile that would mean freedom to go toward the Pacific or the Atlantic, a small room with books containing the little knowledge that men have accumulated, and all they have said worth while, *and time to think.* That would be the program for a man grown old.

"LONESOME" some will say. Not as lonesome as the grave, close by. "Never less alone than when by myself," said Gibbon, in *"The Decline and Fall of the Roman Empire."*

"Multum incola fuit anima mea" ("My spirit hath been much alone"), said Bacon, greatest thinker since Aristotle. It's the crowd that is lonesome, not solitude.

SECRETARY HOOVER tells Republicans he will welcome their votes in the presidential primaries. He will continue to work in President Coolidge's cabinet and will not "make any personal campaign." Two wise decisions. The country needs his work, useful and thorough. Voters know what Mr. Hoover has done and plans to do. If they elect him President it will be because they know him now.

TODAY'S *Albuquerque Journal* says the majority of New Mexico's delegates will be for Hoover. The delegation is not instructed. It is not the business of this column to recommend candidates for any party. But one thing is certain, the President of the United States ought to know something about the business of the United States.

IN warlike countries or tribes it would be considered preposterous to choose for leader a man ignorant of fighting. In this commercial, industrial, engineering, scientific country, a man put in charge should know something about its problems and not merely know that he would like very much to be President.

"IF a drop of salt water could talk, it would tell the whole story of the Pacific."

One Santa Fe freight track going through the Kansas City yards to Kansas, Oklahoma and Texas grain fields, told the story of progress and prosperity in this country and promised a solution of its labor problem aggravated by immigration restrictions.

THAT train of 31 cars carried $250,000 worth of "combine harvesters" and will soon be followed by a thousand carloads of those labor-saving machines. They cut grain, thresh it, pile up the straw, delivering the grain in sacks or by spout to miniature grain elevators. In Kansas last year they saved the work of 40,000 men.

TO make machines do the work of men, especially hard, underpaid work, paying good wages to the man doing the work of a hundred or five hundred, such is the present problem.

THE real problem is to give all men education and ambition that will make them worthy of better times coming, when human intelligence and science shall have abolished poverty and worry.

ARE you interested in oil? The Mariand Company will spend $2,500,000 "wildcatting" in southeast New Mexico. "Wildcatting" means digging speculative wells where oil has not yet been produced in paying quantities, and is no child's play. Wildcat wells cost $250,000 apiece, sometimes more. Nobody can guess how much oil there is under the ground in this country. One thing is certain, Americans will build enough automobiles to use it all and look around for a new and better power fuel.

Screams Rout Thug

PHOTOS BY SUN-TELE PHOTOGRAPHER.

MRS. REGINA SLAUGHENHAUPT

Her screams scared away the young thug who had beat her over the head with a blackjack in Liberty avenue at Twenty-ninth street early today. Mrs. Regina Slaughenhaupt, 21, of 2856 Smalliman street, told police.

NOOSE TO GET "FOX" APRIL 27

By ARTHUR L. MAREK.
International News Service Staff Correspondent.

COURTROOM, LOS ANGELES, Feb. 14.—William Edward Hickman was sentenced today to pay with his life on the gallows for the kidnaping and murder of Marian Parker.

Friday, April 27, 1928, was set as the date of execution.

Previously "The Fox" had been denied a new trial.

"You shall incur the penalty of death," Judge Trabucco told Hickman in announcing he had found him guilty of murder in the first degree.

Judge Trabucco sentenced Hickman for the term prescribed by law for his conviction on the kidnaping charge, the first count in the indictment. The penalty for kidnaping is one year to life imprisonment.

"THE FOX" SERENE

Hickman stretched to the full height of his five feet four inches when ordered to stand before the bar.

He never as much as flicked an eyelash while Judge Trabucco meted out his fatal judgment.

"And may the Lord have mercy upon your soul," Judge Trabucco concluded.

Hickman was remanded to Sheriff William J. Traeger, who was instructed to take Hickman to San Quentin Penitentiary for execution.

Three armed deputies rushed Hickman out of the courtroom through a rear door to his "death cell" in the jail two floors above.

A death watch has been posted over the doomed youth.

Today's proceedings consumed less than 30 minutes.

After being taken out of the courtroom Hickman was brought back and posed with his attorneys for newspaper photographers.

SMILES FOR PHOTOGRAPHERS

He smiled as he stood between his youthful lawyers before the bench vacated by Judge Trabucco.

Obliging the photographers, Hickman posed for 15 minutes as the cameras clicked from every angle of the courtroom.

As he finally was led away, Hickman was manacled to his 195-pound bodyguard, Deputy Sheriff Claude Peters.

He was stopped at the doorway by Bailiff Ed La Fleur, who handed him a worn Bible which someone had sent to the courtroom for the condemned prisoner.

Hickman smiled as he took the Bible in his hands and carried it with him to his steel cage.

Following the denial of a new trial, Walsh entered an objection to Judge Trabucco's jurisdiction to pass judgment upon Hickman. The objection was denied.

Judge Trabucco then called upon District Attorney Asa Keyes to present the state's evidence to aid in determining the degree of punishment.

County Autopsy Surgeon Dr. A. F. Wagner was called to tell of his autopsy upon the Parker girl.

Hickman, still wearing his natty blue suit and with his curly black hair thickly greased, sat unmoved during the legal skirmishes to save him from the gibbet.

Do You Want—

To Rent—Furnished room, suitable one and two, $10. Good home, East End.

To Rent—Five rooms and garage; near Westinghouse High School, $40. Immediate possession.

To Buy—New brick and shingle, six rooms, bath, furnace, large lot, $1950—$1000 cash, balance $35 a month.

To Buy—Brick and stucco modern home, ½ acre lot, 2-car garage. Worth $18,000, will sacrifice for $14,000—$4000 cash, balance easy terms.

To Rent—Three unfurnished rooms, rent $35, including light and furnace heat, Knoxville.

For location and addresses to the above properties See Today's Want Ads.

Its Easy to Buy or Rent when you make use of Sun-Tele Want Ads.

MOTHER KILLS SON IN SCHOOL

Cuts Son to Death

MERCER, Pa., Feb. 14.—A 7-year-old schoolboy was slain by his mother in the little schoolhouse at Mine No. 5, eight miles out of Mercer, this afternoon, according to reports obtained by Sheriff D. K. Callahan.

The mother, Mrs. Jack McCall, aged about 35, walked into the schoolhouse, butcher knife in hand, picked out her son, Lawrence, and slashed him across the throat. He died before medical aid could be furnished.

The mother was taken into custody by citizens of the small mining settlement and held pending the arrival of the sheriff.

St. Valentine Day Finds Romance Rift Mended

The spirit of St. Valentine pervaded the Courthouse today. Ten days ago John Maue, a city policeman, of Dearborn street, filed a libel in divorce against his wife, Hilda Maue, charging cruel and barbarous treatment. Today Maue instructed his attorney, Leonard A. Mazer, to file a discontinuance of the divorce suit, saying that he and his wife had patched up their differences and are together again. They were married last October.

"What Did You Eat?" Ruffles Lone Eagle

ST. LOUIS, Feb. 14.—(AP.)—There is one sure way to obtain a sharp retort from Col. Charles A. Lindbergh, the Lone Eagle—and that is to ask him what he eats on his non-stop flights. Apparently remembering the prodding he received after eating only a sandwich and a half on the New York-to-Paris flight, Col. Lindbergh was on the defensive yesterday when asked what he ate on his way home from Havana.

"What has that got to do with it anyway?" he asked in the hangar. Again at night when the same query was put to him he reddened and grinned and then replied:

"Well, I don't see what that's got to do with it."

Lindy Lands at Lambert

Photo by F. & A.

COL. CHARLES A. LINDBERGH

Here's the "Lone Eagle," back home after his strenuous "Good-Will" tour through nations to the south. Col. Charles A. Lindbergh, two hours late, was caught by the photographer as he stepped from his beloved Spirit of St. Louis, at Lambert Field, St. Louis, last night at 6:01 Pittsburgh time, while a great crowd, fears of a crash dissipated, surged forward to greet him. "I was never lost," he said. "Fog and other climatic flying handicaps delayed me."

LINDY DOES STUNTS FOR CHILDREN

ST. LOUIS, Mo., Feb. 14.—(INS.)—Col. Charles A. Lindbergh, the idol of American youth, was to stage a one-man aerial parade today for the edification of 40,000 school children.

This gesture, incidentally, was to be the modest young aviator's official greeting to the "home folks of St. Louis," following his dramatic non-stop flight from Havana, Cuba, and the completion of one of the most famous aerial tours in history.

Lindbergh swooped down from a heavy sky here last evening just as dusk was settling over Lambert Field. Flares had been lighted to compensate for the waning daylight. He had been in the air approximately 16 hours.

NO PARACHUTE

He spoke highly of the behavior of his plane, saying:

"I think it is in almost perfect condition, although it will be overhauled here. Of course it is not in as good a condition as when I first left with it."

The manner in which the plane stood up, he said, seemed to him to be proof that airplanes will stand more use than most people believe. The plane eventually will be given to the Smithsonian Institution at Washington.

"No, I did not carry a parachute on the flight," he replied to another question. "Parachutes are necessary in military maneuvers but not in passenger transportation and also they are of no use on the type of plane I'm flying."

Thus, in a blaze of glory, the famous ambassador of American good will completed, with the clean-cut precision of his New York-to-Paris flight, a tour of 15 nations and dependencies in Central and South America.

9,000 MILES ON TOUR

Since leaving Washington, December 13, on his epochal non-stop flight to Mexico City, Lindbergh has flown approximately 9,000 miles, more than a third of the distance around the world—and all of this without a single mishap. The en-

(Continued on Page Two.)

1 DEAD 4 SICK BY FISH

Mrs. Mary Thaner, 60, of 404 James street, Verona, is dead and four members of her family are recovering from poisoning pronounced due to eating tainted fish.

Mrs. Thaner, who became violently ill last Friday afternoon, an hour after partaking of a white fish fillet purchased in a Verona store, died at 7 o'clock this morning in the Pittsburgh Hospital.

Mrs. Thaner's two sons, Gerard, 34, and Clement, 24; the latter's wife, Adelaide, and her nine-months-old baby, Raymond, also became ill, but suffered no serious effects.

Mrs. Thaner was seized with severe nausea, soon after eating the fish, it was said today at her home. A physician, who was summoned, diagnosed her illness as acute indigestion or ptomaine poisoning.

The hospital, this morning, in reporting the case to the coroner, gave "poisoning caused by eating fish" as the cause of death. Dr. W. B. McKenna, one of the attending physicians, said no definite diagnosis had been made.

Members of Mrs. Thaner's family indicated an autopsy might be performed to determine definitely the nature of the poison which caused death.

All of those who became ill, including the baby, who today was said to be critically ill, partook of the fish at the noon meal Friday. Clement Thaner was ill Friday night and yesterday.

Mrs. Thaner, a widow, was a member of St. Joseph's Catholic Church, Verona.

Bursting Ether Bottle Stirs Court Panic

Lawyers ran, stenographers screamed and court officers frowned when someone broke a bottle of ether flim cement in the lobby of Common Pleas Court, City-County Building, today. The janitor rushed first aid.

THE WEATHER

Rain tonight, probably changing to snow flurries Wednesday morning; colder Wednesday; strong south shifting to west winds; lowest temperature tonight about 35 degrees.

Shots Fly In Mine Orgy

Climaxing a night resounding with the rattle of gun fire in the "patch," a strikebreakers' settlement at mine No. 4 of the Pittsburgh Terminal Coal Company, Horning, Clifton Greene, 35, a Negro, known as "Black Frank," was probably fatally wounded shortly before noon today.

Greene, a non-union miner, was shot by William Walker, 30, a Negro fellow-worker, during a drunken brawl in a company house, according to coal and iron police. The wounded man was taken to St. Joseph's Hospital.

More than 100 shots were fired in

(Continued on Page Two.)

COAL MERGERS MAY END STRIKE

By KENNETH CLARK.
International News Service Staff Correspondent.

WASHINGTON, Feb. 14.—The soft coal industry, faced with heavy financial losses, is beginning a quiet economic reorganization.

Reports reaching Washington officials say that some of the leading companies are planning widespread consolidations with smaller units, to eliminate high-cost mines and to curtail production.

Under present arrangements the industry is torn by fierce competition and price wars. Neither operators nor miners see any permanent relief unless co-ordinated measures to assure a steady but not too large flow of production are taken.

United Mine Workers' officials, here for the Johnson resolution hearings, declared today they would welcome any move by the operators to restrict production.

The Johnson resolution, calling for an investigation of mine conditions in Western Pennsylvania, Ohio and West Virginia, is expected to be approved by the Senate Interstate Commerce Committee. The union demanded the inquiry.

The committee postponed its meeting, scheduled for today. Chairman Watson said the report probably will be made tomorrow.

Overproduction is admittedly one of the industry's sorest ills. De-

(Continued on Page Two.)

REDHEAD WANTS HUSBAND, HE CAN DRINK; BEARDS OUT

READING, Pa., Feb. 14.—(AP.)—Any white man, no matter what age, who will be reasonably kind to her, who will give $10,000 to her mother and aged stepfather for their support, will be accepted as a husband by Miss Cathryn Williams, 22, a Stony Creek Mills girl. Miss Williams, who made public her leap year proposal today, says she can't earn enough to maintain her mother and stepfather, and that the latter, nearly 70, can't find work.

She is redheaded, but says she "is easy to get along with" and doesn't care if the man with the $10,000 smokes and drinks, so long as he is "ordinarily kind." The only stipulation is that he must not have a beard.

"I can cook well, can keep a house clean and like house work. I will sign an agreement not to nag," she says.

CUBA HONORS LONE EAGLE

RUM REBELLION SITE MAY BE AIRPORT

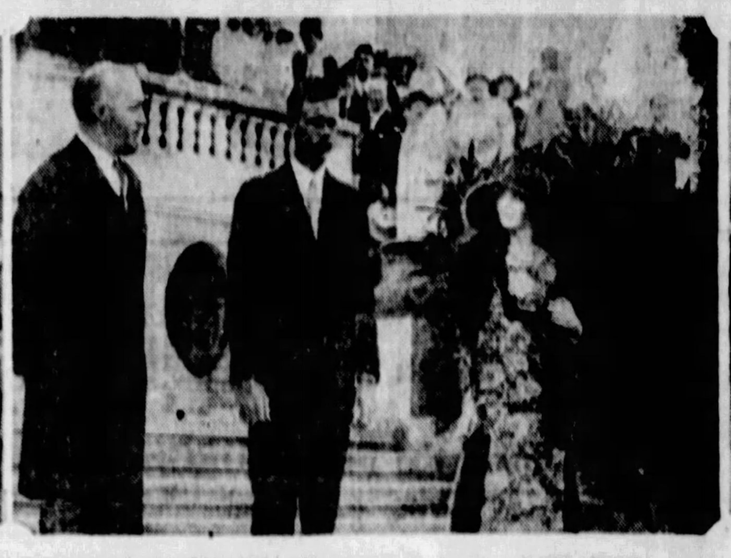

PHOTOS BY INTERNATIONAL NEWSREEL.

HONORED IN HAVANA — Col. Charles A. Lindbergh, U. S. Ambassador of the Air," is shown in this photograph with President Machada of Cuba, at Central Park, Havana.

JUDAH LINDY MRS. JUDAH — Where ambassadors meet—Col. Lindbergh meets Noah Judah, U. S. Ambassador to Cuba, and his wife, as he visits Havana on the last stop of his "Good-Will" tour.

ANOTHER MEDAL — And here is Lindbergh receiving the provincial government medal from Gov. Antonio Ruiz, of Havana, in the secretary of state palace.

COUNTY NOT 'BROKE,' AUDIT SHOWS

BORROWING MARGIN IN MILLIONS

First authentic figures on the county's indebtedness, compiled by Ernst & Ernst, hired for an audit of the county's fiscal affairs, were made public today.

The county is financially sound in its commissioners' borrowing power. The present margin is $14,172,912. The peoples' borrowing power is $106,550,994.

These were the outstanding inferences in the statement. The statement sets at rest all charges that the county is facing financial ruin.

Former Controller Charles C. McGovern, during his audit, had charged that the commissioners had about reached their borrowing limit, that the county's finances were in a precarious condition, and had refused to agree to the sale of over $2,000,000 worth of bonds authorized by the commissioners.

County Controller Robert G. Woodside explained that the statement today was not the debt statement required by law to be filed in his annual report. "This statement is the one required when an additional sale of bonds has been authorized," he said.

Search in Rain for Body

NEW PHILADELPHIA, O., Feb. 14.—Despite a downpour of rain since early morning, crews continued doggedly to drag the Tuscarawas River for the body of Viola May, 23, slain one week ago tonight by her brother-in-law, William D. Herron, 41, according to his own confession.

Although another rise in the river is imminent, the dragging operations will go on until the body is found, according to Coroner J. F. Lewis. Employment of a diver, an action under consideration, was deemed useless because of the muddy condition of the water.

Herron, subjected daily to questioning by County Prosecutor James E. Patrick, sticks to his story that he attacked the girl, choked her to death and threw her body into the river.

A woman clairvoyant, appearing at a local theater, was permitted to interview Herron in the Tuscarawas county jail today, after professing ability to read the confessed slayer's mind.

"Herron told the truth when he said he tossed the girl's body from the bridge and the body will be found in a hole near the bridge," was the medium's announcement after the interview.

The authorities placed no value on the woman's supposed occult powers.

FIREMAN SAVES DOG IN WELL

Dangling on the end of a 20-foot rope, Fire Captain Robert Glitch, Engine Company No. 45, today rescued an Airedale, which last Saturday fell into a well under a porch at the home of Michael M. Cronin, 3454 California avenue.

THEOLOGICAL STUDENT GIVEN OHIO PASTORATE

MARTINS FERRY, O., Feb. 14.—James W. Leitch, member of the senior class of Pittsburgh Theological Seminary, yesterday accepted a call to the local United Presbyterian Church, effective after graduation in June.

CONFESSES HAMMER MURDER

By International News Service.

PHILADELPHIA, Feb. 14.—"I killed her. She knew I was going to do it. I intended to kill myself, too.

"She was fully awake. We joined in a short prayer. Then I struck her over the head with a hammer.

"I walked to a window. I was going to jump out—but I lost my nerve."

In these words, Cecil Clyde Campbell, 43, a former army major, confessed here that it was he who beat his wife, Mary Lyle MacLean Campbell, to death in room 1108 of the Grand Hotel, Broadway and Thirty-first street, New York City, a week ago yesterday.

Campbell, a tall, powerful man with a ready smile, declared that he and his wife stayed at the Grand Hotel several days, all the while discussing their financial difficulties, and finally agreeing to "end our lives."

"She looked up into my eyes and smiled just before I struck her," he declared.

He made his amazing admissions eagerly. A few hours before he had taken part in a revival hymn service and had heard a sermon on "Those who live by the sword shall perish by the sword." He was captured in a hotel operated by the Volunteers of America. He was penniless and remorseful. He is being held without bail to await extradition to New York.

He said that on the day of the murder he and his wife went to their room on the eleventh floor of the Grand Hotel. He had procured a hammer at a 5 and 10-cent store. They prayed at length and asked forgiveness for the act "they" were about to commit. He brought out the hammer and, while his wife looked at him, he beat here over the head until she was unconscious, he told the authorities.

"We had agreed that I was to jump out of the window after killing her," he continued. "I went to the window, looked out, and lost my nerve."

Advices from Portland, Me., said that Campbell's first wife, a pretty, 32-year-old brunette, now employed as a night telephone operator in Portland, divorced him for cruel and abusive treatment several years ago. She has their one child. Campbell was then in business in Portland. He was later superintendent of the Maine State Reformatory for Men at South Windham, Me. She was quoted as saying he often threatened to shoot her.

MERGERS MAY END STRIKE

(Continued from Page One.)

spite the 11 months' strike, stocks now above ground total about 50,000,000 tons, with weekly production running approximately 1,000,000 tons below normal. The price of soft coal at the mines is the lowest since the war, the average last year being $1.99 a ton, comparing to $2.21 the year before. The present weekly average is about $1.75 a ton.

Operators in Southern West Virginia have already announced a consolidation of about 40 companies. Northern West Virginia operators are now working on consolidation plans.

With production cut down, operators foresee a higher price for coal, correspondingly increased wages for miners and consequently a settlement of the bitter labor dispute gripping the industry.

The suggestion of curtailing production came from the recent moves in the oil industry, which found itself facing demoralization through an oversupply.

Secretary of Interior Work has been instrumental in selling to oil operators the idea of closing down needless wells to strengthen prices.

SHOTS FLY IN MINE

(Continued from Page One.)

the "patch" at irregular intervals throughout the night, nearby residents charge. The only damage reported, however, was at the store of Steve Haskey, a bullet pierced a front window.

Walker used a single barrel 12-gauge shotgun in wounding Greene, the police say, firing one fusillade into the man's groin and another into his right shoulder and arm. Walker was arrested and held for county authorities.

With stab wounds in the chest and neck, Deputy Sheriff George MacCurry, 51, who has been working as a coal and iron policeman at the strike center in Repton, is in the Columbia Hospital, Wilkinsburg, in a serious condition.

Frank Wingard, 40, a strikebreaker, is under arrest for the stabbing.

Wingard, according to state police, attacked MacCurry after the latter had ejected the miner from a house owned by the Union Collieries Company.

There had been a brawl in the house, it is said, and MacCurry had been called to the place.

State police arrested Wingard.

BE MY VALENTINE!

SYLVIA COHEN FRANCIS SILVERMAN — There comes a time in almost every man's life when he allows his heart to rule his head and here we have young Mr. Francis Silverman conveying an amorous message to Sylvia Cohen, the lady of his choice, at a Forbes school Valentine party.

DON'T SELL, ADVICE OF C. OF C.

Neville Farm, the county-owned property on Bower Hill road, near Bridgeville, is included in "six or eight" sites being given careful consideration as the selection for Pittsburgh's new municipal airport, the Allegheny County Board of Commissioners was told today by Arthur E. Braun, chairman of the Chamber of Commerce airport committee.

Mr. Braun and John F. Casey, contractor and member of the chamber committee, appeared before the commissioners and asked that no move be made to dispose of the property "until our investigation can be completed." A sign on the property declares the tract of 243 acres is for sale.

Mr. Braun said that in the 150 sites submitted to the Chamber of Commerce committee, "six or eight" indicate possibilities and that the committee is planning an extremely careful investigation of this number from every angle. The United States Department of Commerce, aeronautics branch, will be asked to send representatives here to inspect each of the sites, he said.

The Neville farm property is 7.8 miles from the downtown section and is quickly accessible through Liberty Tunnels, out West Liberty avenue and Bower Hill road, a new concrete road from Mount Lebanon to Bridgeville. When the Liberty Bridge is opened in the spring it will be possible to escape most of the downtown traffic in going from the new postoffice section at Grant street and Seventh avenue to the Bridgeville section.

Neville farm is the scene of the whisky insurrection of colonial days. It lies on the bluff above the Vanadium Steel Corporation plant at Bridgeville. Preliminary investigation indicates that a flying field 6,000 feet in length and from 2,500 to 4,000 feet in width could be established there with a nominal amount of grading. A Martin bombing plane of the United States Army has already effected a landing there with 14 passengers.

PEPPER FOR GROCERS' BANQUET

HELENE MILLER

MILDRED HOFFMAN — Members of the Retail Grocers' Association of Allegheny county hold their annual banquet in McCreery's dining room tomorrow night. James F. Malone, president of council, and Frank L. Campbell, general sales manager of the United States Chain and Forging Company, are scheduled to speak. A long list of entertainers, including Mildred "Mickey" Hoffman, ballad and character singer, and Helene Miller, dancer, add spice to the program.

LINDY DOES STUNTS

(Continued from Page One.)

tire trip was made in his famous trans-Atlantic plane, the Spirit of St. Louis.

Owing to inclement weather, less than 1,000 persons were on hand to welcome Lindbergh at Lambert Field. It was just a year ago that Lindy "checked out" of the mail service here to prepare for his New York-to-Paris flight. Many of his old buddies were on hand to greet him.

After the usual round of back-slapping and hand-shaking, Lindbergh went directly to the home of Harry French Knight, the man who backed his trans-Atlantic hop. Lindbergh spent the night there in quiet seclusion.

The city was to be given an opportunity to add its plaudits to those of the rest of the world late today. The flier will take off from Lambert Field at 2:15 p. m. and will fly over St. Louis. Then, following the river's course, he will fly low, while the school children of the city, with small American flags, wave a welcome from the levee.

FLIGHT SMOOTH

Lindbergh said the flight from Havana to St. Louis was without incident.

"I stuck to my course steadily and sighted the Mississippi River about 30 miles below St. Louis," he said. "I followed the river north to the Missouri River, circled St. Charles, Mo., and came into the flying field from the west."

Lindbergh said heavy weather prevailed most of the way and that visibility was "very low." He flew straight for Key West, he said, and then followed the west coast of Florida to Cedar Key, where he took a direct compass course to St. Louis.

"The 'Spirit of St. Louis,'" he said, "is so constructed that it is possible to land without injury to the pilot or passenger in case of necessity. I believe a parachute should be carried where it is advisable and makes for greater safety, but when the gas tank is in front of the pilot he is in little danger of a forced landing."

"But what would have been the outcome," he was asked, "if you had been forced to land while over the water?"

"I guess the outcome would have been that I would be dead," he said, and laughed merrily.

Turning to his planned trip over the old air mail route which he abandoned exactly one year ago yesterday to go to San Diego, where the "Spirit of St. Louis" was being built, Lindbergh said:

"My primary object in going over the old mail route is to stimulate aviation and interest in it—although I do want to go over the old route. But I think the air mail will become more and more important, especially as the ground organization is developed. I expect to see all important mail sent by air in the future."

THE WEATHER

Local Forecast.

Rain tonight, probably changing to snow flurries Wednesday morning; colder Wednesday; strong south shifting to west winds. Lowest temperature tonight about 35 degrees.

General Indications.

Western Pennsylvania—Rain tonight, probably change to snow flurries Wednesday morning; colder Wednesday; strong south, shifting to west winds.

Hourly Temperatures.

12 midnight	40	9 a. m.	41
1 a. m.	40	10 a. m.	42
2 a. m.	40	11 a. m.	43
3 a. m.	40	12 noon	40
4 a. m.	41	1 p. m.	40
5 a. m.	42	2 p. m.	41
6 a. m.	42	3 p. m.	40
7 a. m.	42		
8 a. m.	41		

BOMB BLAMED AS -:- CAFE IS DESTROYED -:- SECOND TIME

MRS. AGNES SPISE MARY KATINAS JOHN KATINAS — When fire destroyed the cafe of Daniel Hall, at 148 Oakmont avenue, Edgewater, smoke and flames spread to the second floor of the restaurant and the grocery store next door owned by John Katinas. Katinas, his two daughters, a son-in-law and a roomer fled to the street. The grocery store was not seriously damaged.

BURNED SECOND TIME — Mystery is attached to the burning of this Edgewater cafe early this morning. Some time ago the restaurant, then owned by a man named Rider, was destroyed by fire, resulting in a death. Neighbors insist they heard an explosion just before the fire.

DANIEL HALL — Daniel Hall, who opened "The Home Lunch" a few months ago, found charred ruins this morning when he went to his place of business.

NORTH SIDE BOY HURT AS MATE DIRECTS TRAFFIC

"PHANTOM SNIPER" SHOOTS AGAIN

THE DAILY PICTORIAL — THE SUN TELEGRAPH — GENERAL NEWS EDITION
TUESDAY, FEBRUARY 14, 1928

PHOTOS BY SUN-TELE PHOTOGRAPHER.

RICHARD GRAF

Richard Graf, 8, of 1103 Madison avenue, who was struck by an automobile and seriously injured when he tripped and fell as he ran across Lockhart street, where a schoolmate was directing traffic.

ERNEST FLYNN

Ernest Flynn, 14, of 918 Phineas street, captain of the Junior Police of St. Mary's Catholic School, who was directing traffic at the crossing. He gave the "go" sign to Gustav P. Engelhardt, 25, of 414 Ridgewood avenue, whose machine hit Graf just beyond the crossing.

STEPHEN WUKITIS

Stephen Wukitis, 15, of 842 East Ohio street, lieutenant of the Junior Police force, pointing to the spot where Young Graf was injured. Wukitis was directing traffic at Nash and Pressley streets when the accident occurred.

FIRES TWICE AT HOME OF JERSEY MERCHANT

CAMDEN, N. J., Feb. 14.—Staging his twenty-seventh attack since Thanksgiving day, Camden's "phantom sniper" last night made two unsuccessful attempts to shoot W. R. Scudder, commission merchant, of Westmont.

Homebound theater-goers, attracted by the commotion in the Scudder home, organized a posse and combed Haddon township for the mysterious gunman, but as in all previous attacks, the sniper left no trace.

Both missiles fired by the sniper pierced windows of the Scudder home, but no trace of them could be found.

Missing

HOWARD TIDWELL

Howard Tidwell, 29, of 17 Perrod street, North Side, one-legged locksmith, who has made keys at the north end of the Seventh Street Bridge since it opened, mysteriously disappeared January 19, according to his wife, Rose Tidwell, who yesterday applied to Miss Anna Gordon of the Missing Persons Bureau for aid in a search for the missing man. Mrs. Tidwell says that her husband had nearly $300 in his pocket at the time of his disappearance. The couple have been married since last April. Tidwell has three children by a former marriage.

Held Up, Detective Kills Robbers

2 OF GANG DEAD, 1 DYING

CHICAGO, Feb. 14.—(AP.)—Detective Sergt. Thomas Cooper, quick on the draw and of deadly aim, failed to "stick 'em up" in answer to a bandit quartet's commands last night, but when the smoke cleared away one robber lay dead, two were wounded, one fatally, while the fourth had fled.

The shooting took place in a South Side restaurant where the sergeant had stopped for lunch. While hanging up his hat and coat, the four men entered the place, one of them seizing Miss Blanche Wilson, proprietor, by the throat.

ONE ESCAPES

As she screamed, Sergt. Cooper wheeled around, drawing his pistol. The bandit leader dropped to the floor at the first shot. Two others, unarmed, attempted to rush the policeman, but they, too, fell. The fourth man ran.

About this time, Fred Kern, a customer, entered and a bullet, intended for the fleeing robber, passed through his coat.

The dead leader, identified by cards found on his person, was believed to be Charles Green, 26.

Edward Smith, 23, with four shots in his body, died a few hours later in a hospital, and Jack Gold, 30, was expected to die also.

Police records failed to show any information about Green, but both Smith and Gold are wanted, police said, in connection with a holdup of the Everett Coal Company, when Fred Matson was shot and killed February 7, 1927.

ORCHESTRA PLANS -:- THREE SUNDAY CONCERTS

MARGERY MAXWELL

The Pittsburgh Symphony Orchestra, victor in "blue law" litigation, announces that it will give Sunday concerts on February 26, March 25 and April 22. Three hundred memberships are still available. Eugene Goosens will conduct the first performance and Margery Maxwell, Chicago opera soprano, will be soloist.

MORITZ ROSENTHAL

A world famous pianist, Moritz Rosenthal, will be soloist at the final concert. Richard Hageman, formerly with Metropolitan and Chicago Opera, will conduct.

MARGARET MATZENAUER

Margaret Matzenauer, leading contralto of the Metropolitan Opera Company, will be the soloist at the second concert, and Elias Breeskin will direct the orchestra. Tickets for the series, in five classes, may be obtained by enrolling in the society, whose headquarters are in Room 423, Bakewell Building.

PICKETS BEAT WRONG MAN

CANONSBURG, Pa., Feb. 14.—Mistaken for a non-union miner, Martin Dickson, 57, a night watchman, was beaten early today by six men, whom he says were union pickets. Dickson was on his way home from work when, in Adams street, the men jumped on him and pounded him with their fists, apparently mistaking him for a worker at the Chartiers Coal Company mine, operating non-union.

CHURCH BURGLARS' EFFORTS WASTED

Burglars who entered the Fifth United Presbyterian Church, Irwin avenue and Creedmore street, failed to get money and passed up some silverware. Four locks were broken.

FRANKLIN BAKER'S TRADE HALTED BY RUSH FOR JOB

FRANKLIN, Pa., Feb. 14.—Business was a total loss for an hour at a local bakery which advertised for a truck driver to apply in person. One hundred men answered the "ad" and crowded around the doors of the bakery to such an extent that patrons couldn't get in to make purchases.

IDENTIFY GIRL FOUND DAZED

Lillian Carson, 17, who was found in a dazed condition in Bryn Mawr avenue early yesterday, was identified in Montefiore Hospital today as a Sharon girl who had disappeared from her home February 14.

The identification was made by telephone by Police Chief C. B. Steber, of Sharon. Dr. C. H. Felton, superintendent of the hospital, said the identification had been definitely established, but he refused to go into further detail regarding the girl.

ARMED BANDIT ROBS EMPLOYE OF GARAGE

Held up by an armed bandit last night, F. R. Wilson, an employe of the O'Connell Auto Service Company, 6343 Penn avenue, was robbed of $50.

Blackjack Thug Fells Girl

Beaten almost unconscious by a young thug who struck her on the head with a blackjack when she left a street car at Liberty avenue and Twenty-ninth street, early this morning, Mrs. Regina Slaughenhaupt, 21, of 2856 Smallman street, was saved from further assault when her assailant became frightened and ran.

The young woman was picked up by a pedestrian who sent her to the St. Francis Hospital. Her condition is favorable, it was said at the hospital. She suffered severe bruises on the head and also is suffering from shock. Further examination will be made this morning to determine the extent of her injuries.

Mrs. Slaughenhaupt told police that the man was standing behind a pole when she left the car and that he grabbed her arm as soon as the car had moved away. She screamed and fought, but was hit on the head with a blackjack and was dragged toward a side street. The attacker became frightened and ran, leaving her on the pavement.

DRUG PATIENT, BALTIMORE GIRL

Gloria Sigman, 23, who since her collapse in a downtown street several weeks ago, has been a patient at St. Francis Hospital under treatment for a drug habit, yesterday was identified as Ruby Gardner, of Baltimore, a former dancer and actress, city detectives say.

When arraigned in Morals Court, the young woman asked that she be known as only Mary Martin, a college girl who had innocently developed the drug habit and then had been deserted by a movie actor with whom she had fallen in love.

Her story won her the sympathy of Magistrate A. D. Brandon who sent her to the hospital at the city's expense. Photographs of the young woman were sent to Baltimore police by the local sleuths.

TO TEST SANITY OF WELSH

Lester Welsh, slayer of his common-law wife, Anna Exline, who is now under sentence of death, will be examined by an alienist, Judge J. M. Swearingen, in court, ruled today. Dr. C. C. Wholey was named by the court to examine Welsh, who is under sentence to die during the week of February 20, on petition of Attorneys M. Paul Scollins and W. H. Coleman.

POLICE SHOTS ROUT ROBBERS

Two men on a ladder, attempting to force open a window in a North Side building, were the target of Patrolman Robert Foster this morning.

Patroling an alley in the rear of East Ohio street, the officer found two men attempting to open a window of the Northern Light Company, 219 East Ohio street. He opened fire and the men jumped from the ladder and ran. Although the patrolman emptied his revolver there was no evidence that he had hit either of the robbers.

BELLEVUE BOARD FAVORS TOWN HALL

A resolution favoring erection of a Town Hall and commending the public improvement bond issues to be presented at the next election was adopted by Bellevue Board of Trade last night when it met in Bellevue Borough Hall.

Benjamin Moore, retiring president, was presented with a traveling bag.

ST. MARY'S SODALITY TO PRESENT PLAY

HELEN HOBSON, EDITH WALKER

The Young Ladies' Sodality of St. Mary of the Mount Church, Grandview avenue, Mt. Washington, will present "Sally and Company," a comedy in three acts, Friday night, February 17, in St. Mary's auditorium, 700 Webster avenue. Helen Hobson and Edith Walker are two members of the cast.

JAMES RAINEY, INEZ MADDEN

The performance will be staged and directed by Miss Mae Sweeney, and will be given for the benefit of St. Mary's home for working girls, 700 Webster avenue. The picture shows James Rainey and Inez Madden.

MARY WALSH

In the lead role is Mary Walsh, as "Sally," a milliner. The setting of the play is the hat shop conducted by "Sally." As a milliner "Sally" finds troubles other than making her company a success.

RUTH M'FADDEN MARY RAINEY HELEN HOBSON

The cast is composed of 14. The ladies of the Sodality borrowed five young men to help fill the cast of "Sally and Company." The performance was given Sunday afternoon to the school children. In the picture are Ruth McFadden, Helen Hobson and Mary Rainey.

MURRAY DEFENDS STRIKE BEFORE HUNGRY CLUB

U. S. REPORTS CITED TO AID CLAIMS

Facing an audience composed largely of employers and containing executive officers and directors of the Pittsburgh Coal Company, Pittsburgh Terminal Coal Corporation and other operators, Philip Murray, international vice president of the United Mine Workers of America, defended the strike yesterday in an address before the Hungry Club at the Fort Pitt Hotel with an eloquence that created a profound impression. He talked for more than an hour and when he had finished was warmly applauded. Six hundred persons attended, and such was the interest in the address that to make sure of obtaining seats many came to the luncheon a half hour before the appointed time.

Murray's address was in its essentials the same that he delivered before the Interstate Commerce Committee of the Senate last week, and that led that body to recommend an immediate investigation of the strike. Apropos of the pending inquiry, Murray remarked that the operators who refused to attend the conference called by Secretary of Labor Davis last December were now confronted with the prospect of having to present their views in answer to a subpena.

ARRAIGNS OPERATORS

He vigorously arraigned the operators for staying away from the conference.

"Vice President Lesher of the Pittsburgh Coal Company," he cried, "slapped the government of the United States in the face when he said in a telegram to Secretary Davis that there was no trouble in its mines."

Lesher was sitting not far from Murray as he spoke.

Another of the union leader's astounding statements was that "the operators have no more use for each other than they have for the mine workers' union." There is no cohesion among them, said Murray, no leadership.

He said that in Washington last week he asked Senator Copeland, author of a resolution authorizing coal operators to form associations to co-operate in marketing, pooling and distributing their product, what support he had received from the operators, and Copeland answered he had received none.

OPERATORS AT ODDS

Murray discussed at length the contention of the operators that they cannot pay the wages demanded by the union because they could not then compete with the non-union Southern mines. He said that at a conference of miners and operators last February, Frank Taplin, who holds the controlling interest in the Pittsburgh Terminal Coal Corporation, said to him:

"Mr. Murray, I'm not so much afraid of Southern competition. I could pay the wages you ask if my principal competitor, the Pittsburgh Coal Company, would do so."

Murray presented a mass of statistics indicating that in 1926 the Pittsburgh Coal Company, paying wages from $1 to $2 a day below the union scale, lost $4,600,000, while the Pittsburgh Terminal Coal Corporation, paying union wages the same year, had a profit of $263,000, or a return of about 7½ per cent on its investment.

Murray contended that union miners, by reason of their superior efficiency and steadiness, made for lower operating costs than unskilled and unreliable strikebreakers.

Citing Department of Labor statistics as his authority, the union leader asserted that the average gross earnings of bituminous coal miners in Pennsylvania in 1926 were $1,334 and their net earnings, after deduction of the cost of their tools and blasting powder, were $1,134.

"That's the kind of wage," he said, "that these men and women in the barracks in your hills and valleys are striking for. I don't know of any outstanding economist that will contend that that is an unreasonably high wage on which to feed, clothe and educate a family of children."

He said that at the present wage rate the annual income would average about $750 a year.

"Isn't there any other solution," he asked, "than that of pauperizing the men who must get the coal out of the mines and lowering the standard of their women and children to one of absolute degradation?"

WAGE CUT NO HELP

Murray argued from the example of the British coal industry that wage reduction would not help the operators to meet competition. In 1921, he said, the British operators declared the only way in which they could recover markets that were being taken from them by German, French, Silesian and Czech competitors was by cutting wages. They assured the miners that if they would take a cut they would have greater continuity of employment and in the long run higher wages. The miners took the cut, and since then have had to accept seven other reductions, and today they are getting no more employment than in 1921 and their annual earnings have been reduced about 65 per cent. The British mine owners have conceded, said Murray, that wage reduction was the wrong remedy and that some other cure was needed.

He told of the wage reductions of the Pittsburgh Coal Company and Pittsburgh Terminal Coal Corporation since severing relations with the union, and of the losses they had suffered.

Murray went at length into the matter of crimes resulting from the strike. He asserted that notwithstanding that hundreds of union miners and their wives had been committed to jail on summary conviction by justices of the peace "subsidized by the coal companies," the Common Pleas Court, on an appeal being taken, had not sustained a single conviction, whereas not a few coal and iron police, according to Murray, have been convicted in the Common Pleas Court. He gave details of a number of revolting crimes of which he said coal and iron police and strikebreakers had been guilty, and renewed his charge that the coal companies permit disorderly houses and speakeasies to be maintained in their camps.

RAILROADS DEPRESS PRICES

Murray said that the great railroads of the country, particularly the Pennsylvania, New York Central and Baltimore and Ohio, had sought to depress coal prices, and that W. G. Warden, chairman of the board of the Pittsburgh Coal Company, told John L. Lewis, international president, and Thomas Kennedy, international secretary, of the United Mine Workers of America, at a conference in Washington in July, 1925, that if that company had to reduce wages it would be because of the pressure exerted by the railroads.

At the conclusion of his address, a number of questions were asked Murray. One of the questioners was Joseph Vitchestain, editor of the Labor Tribune, who wanted to know if Warren S. Stone, president of the Brotherhood of Railway Engineers, had not adopted a policy in operating the Brotherhood's mines that was in conflict with the union's demands. Murray answered with considerable heat that the Brotherhood repudiated Stone's stand and rebuked him for it.

Another questioner wanted to know if it would not be desirable to unionize the Southern West Virginia mines. Murray answered that it would, but that a Federal injunction stood in the way. He recited a number of striking examples of the way in which injunctions tie the hands of the union.

Murray's address was the third in a series on the coal strike that have been delivered before the Hungry Club. Prof. Colston E. Warne spoke on the strike from the human standpoint and Templeton Smith on the strike from the operator's standpoint. Murray incidentally paid a tribute to Smith, whom he said he held in high regard.

The fourth and last address of the series will be the report on the strike now being prepared by the Federal Council of Churches of Christ. When it is completed it will be made public from the Hungry Club's rostrum.

TRAIN PILES UP AT ACMETONIA

TRACKS TORN UP FOR 100 FEET Photo by Sun-Tele Staff Photographer

Seven freight cars were strewn about the river bank at Acmetonia yesterday when a wheel broke, wrecking the train. Eastbound and westbound tracks were torn up for more than 100 feet and traffic was tied up for more than two hours. The cars contained produce and merchandise and hundreds of striking miners and their families, many of whom are suffering from hunger, looked on with hopeful faces while the food was transferred to other cars.

CITES MINE RELIEF AS SOCIAL WORK EXAMPLE

The present miners' relief program was offered as an example of the value of professional social work by Dr. E. N. Clopper, of the Pittsburgh Federation of Social Agencies, in his speech to the Pittsburgh Chapter of the American Association of Social Workers in the Young Women's Christian Association last night. Wilbur F. Maxwell, of the Committee of Fifty, also spoke.

FREED IN MICHIGAN, HE FACES DOPE TERM HERE

Paroled from the Michigan State Penitentiary after serving 20 months of a five-year sentence for violating a state drug law, Isey Cohen, alias Harry Lewis, 39, was brought to Pittsburgh today by Deputy Marshal H. E. Matthews to answer a federal charge of selling and possessing narcotics. Cohen was indicted here in January, 1924.

GULDEN'S MUSTARD

(Advertisement.)

UNABLE TO WORK TWENTY WEEKS

Local Man Back on Job, After Using Ten Herbs; "Looks Like a New Man."

"My husband suffered so much with his stomach that he lost 15 pounds; was down in bed for quite awhile, and could not work for 20 weeks, but after taking Ten Herbs, he is back on the job, and looks like a new man," was the statement of Mrs. Elizabeth Heil, a popular lady,

MRS. ELIZABETH HEIL

who lives at 209 Chestnut Street, North Side, Pittsburgh, to the Ten Herbs Man, who is at May's Main Store, 529 Liberty Avenue, Pittsburgh, where he is daily demonstrating this great natural medicine. "Nearly everything he ate would upset his stomach," Mrs. Heil continued. "Food would sour, and seemed to fill his stomach with gas and acid. A hot, sour liquid would arise in his throat and choke him. At times, he would suffer with such severe gas spells at night that he would have to walk the floor. He was so constipated sometimes he would go for days without relief.

"He tried about every kind of medicine he knew about, but nothing helped him, excepting Ten Herbs. It proved to be just what he needed, and he improved rapidly. His appetite is good, and he can eat almost anything without suffering afterwards. He is not bothered with gas or acid in his stomach, and has gained in weight and strength. We recommend Ten Herbs to all who are suffering as he did."

Many others in this section are praising Ten Herbs. They say it gives surprising results in relieving disorders of the stomach and liver, such as gas, bloating, sourness, belching sour liquid or bits of food, burning or heavy feeling in stomach, heart palpitation due to gas pressure, loss of appetite, inability to sleep, biliousness, dizziness, sallow complexion, spots before the eyes, and tired feeling. Ten Herbs also benefits the kidneys and regulates the bowels. It gives the system a thorough cleansing, eliminating poisonous waste matter and impurities, which may be the cause of much suffering you cannot understand.

The Ten Herbs Man is at May's Main Store, 529 Liberty Avenue, Pittsburgh, where he is daily meeting the public and explaining the merits of this medicine. Free sample given.

(Advertisement.)

PLEASANT RELIEF FROM CONSTIPATION

Shoulders droop under weight of years. Young, yet beauty has fled. Cheeks are sallow and drawn. Unsightly pimples. Keep your system clean and you keep the beauty of youth. Its energy. Its irresistible charm. Then life is not a failure.

Clogged bowels and inactive liver cause poisons to seep through the system. Health vanishes and with it beauty and energy. Dr. Edwards' Olive Tablets will save you from this dark hour. For 20 years they have been prescribed in place of calomel to men and women seeking health and freedom from constipation. They act easily and smoothly. No dangerous griping. Take nightly before retiring. Results will amaze you.

Thousands of men and women would never be without Dr. Edwards' Olive Tablets, a vegetable compound mixed with olive oil. Know them by their olive color. 15c, 30c, 60c.

TWO INJURED AT MOSQUE

Two men were hurt near Syria Mosque last night, one when hit by an automobile while directing traffic in front of the auditorium and the other when a piece of scenery fell upon him back stage. The injured are Traffic Policeman George Jantz, 25, and Addison McKinnan, 25, 269 Woodruff street.

McKinnan suffered a fractured left leg and hip when pinned under a section of scenery. He was removed to the Mercy Hospital. Jantz was cut and bruised on the head and shoulders. He was treated at the Homeopathic Hospital.

DEATH ROLL

William A. Lauffer.

William A. Lauffer died yesterday at his home, 6612 Brighton road, Ben Avon. Mr. Lauffer was born in Pittsburgh and attended the public schools here. He was formerly in the monumental business as a member of the firm of W. A. Lauffer & Co. He was a life member of Dallas Lodge No. 508, F. & A. M.; Zerubabel Chapter, No. 162, R. A. M., and a member of the Masonic Veterans of Western Pennsylvania. Mr. Lauffer leaves a sister, and a brother.

William A. Congalton.

William A. Congalton, a retired steel worker of Glenshaw, died Sunday in St. Francis Hospital following an operation. He was born in Glasgow, Scotland, and came to Pittsburgh about 38 years ago. He was a member of the Thirty-ninth Street Presbyterian Church and the Scottish Rite Masons of Scotland. He leaves a son, a daughter and three grandchildren.

WHAT A SATISFACTION TO CHOOSE A FROCK THAT'S JUST THE THING FOR THE OCCASION

Wait for the Opening Date

KAUFMANN LOOBY CO.

627-629 PENN AVENUE

Between Sixth and Seventh Street

PITTSBURGH, PA.

EXCEPTIONAL VALUES

A&P ESTABLISHED 1859 "WHERE ECONOMY RULES"

The values offered daily at our stores are the result of our continuous effort to sell merchandise at the lowest possible prices.

TOMATOES *Red Ripe full pack* 3 *Cans* 22c

Bacon *Sunnyfield Sliced Rindless* ½ *Lb.* 19c

CORN *Iona Brand* 2 *Cans* 21c

Butter *Brook's Pride Creamery country roll style* *Lb.* 53c

BREAD

Grandmothers	*Large Single Loaf*	8c
Long Corn	*Vienna Loaf*	10c
Raisin	*Chuck full of Raisins*	10c
Doughnuts	*Box of Six*	10c
Whole Wheat	*Loaf*	10c
Rye	*Loaf*	10c

DAIRY-MAID *Large Double Loaf* 8c

FRESH EGGS *Doz.* 37c

Extra Selected Sunnybrook's—dozen in carton, 42c

PEAS *Iona Brand* 2 *Cans* 21c

Bananas 3 *Lbs.* 25c

Apple Butter *Lge. Jar* 19c

SAUERKRAUT *Iona Brand New York Long Cut* 2 *Cans* 19c

Milk *Whitehouse* 3 *Cans* 29c

Malt *Hof Brand* *Lge. Can* 39c

COOKIES *N. B. C. Standard Assortment* *Lb.* 19c

Menu Ketchup 2 *Bottles* 25c

THE GREAT ATLANTIC & PACIFIC TEA CO.

Butler's for better groceries

At the Butler Stores you are certain of saving on your food needs, and certain of the finest quality.

Soap	Kirk's Flakewhite	7 Cakes	25c
Potatoes	Fine Cooking White, Mealy	Peck 15 lbs	38c
Grape Nuts	Regular Price 17c a Package	Pkg	15c
Crisco	Vegetable Shortening Regular Price 25c a Can	lb Can	23c
Minute Tapioca	Regular Price 2 Pkgs 26c	2 Pkgs	21c
Baker's Cocoa	Regular Price 24c a Can	Can	21c
Duz	Makes Dishwashing Easy Regular Price 23c Package	Large Pkg	19c
Peas	Fancy Small Size Regular Price 2 Cans 42c	2 Cans	35c
Milk	*Van Camp's*	3 Tall Cans	29c
Coffee	*"Peerless" Blend* 50c Quality	lb	39c

Butler's "SPECIAL" COFFEE Big Value • lb 35c

Bread	*Butler's Home Made* The finest you ever ate	Large Wrapped Loaf	8c

PROFITABLE ACQUAINTANCES

There's an accepted, thoroughly proven way to establish business acquaintances that are invariably profitable.

Employers meet employes who are skilled in various lines of endeavor.

Landlords and agents meet tenants and purchasers.

The lady of the house may choose the most capable and trustworthy domestic servants.

Those who would buy, sell or exchange come to know each other.

Losers of lost articles meet finders.

Those who have kindred business interests become acquainted.

All of these profitable business acquaintances are brought about through

The Sun-Telegraph

MEASURED ROAD BY HAY LOADS

A lot of old timers who testified in the equity suit of the Port Vue borough against the "P. Mickey" railroad yesterday used old time methods in designating distances. Hay loads determined width.

Back in the '50s the old River road was located by the township out of which Port Vue was created. Later came the Pittsburgh, McKeesport & Youghiogheny railroad, shortened to P. Mickey from the P. McK & Y. First it had one, then two tracks, but about 1901 it began to blossom and now the two tracks have become seven paralleling the River road and, it is charged, the township road has suffered.

Borough witnesses before Judge Elder W. Marshall included a number of old timers, who remembered when the road was wide enough for two loaded hay wagons. Now a couple of flivvers would have trouble passing. The borough wants the road restored.

OPEN LUTHERAN CONFERENCE

Delegates from 700 Lutheran congregations throughout the country met in Fort Pitt Hotel today for the nineteenth annual conference of the men's missionary movement.

The Rev. S. C. Michelfelder, head of the Lutheran Inner-Mission Society of Pittsburgh district and chairman of the local arrangements committee, presided at the opening conference. The Rev. C. F. Lauer, president, Pittsburgh Conference, extended greetings to delegates, while the Rev. Charles Pflueger, Columbus, O., opened the conference discussion with a talk on "John's Passion for Souls."

The Rev. W. A. Poovey, Dayton, O., spoke on "Organizing the Congregation for Winning Men," in which he declared that the modern church must be conducted on an efficient basis as in a commercial organization if the interest of men would be maintained. Preaching alone, he said, will not hold the masses, so the church must provide channels to express the social as well as spiritual instincts of man. The delegates will meet at dinner in the Fort Pitt Hotel tonight.

FALL INJURES POLICEMAN

Joseph L. Richards, 60, 1412 Buena Vista street, toymaker and Christmas tree decorator, when not guarding prisoners in the Woods Run patrol, is a patient in Presbyterian Hospital. Last night, in his home he tripped on a rubber mat and fell down stairs, suffering a probable fracture of the skull and a broken nose. He has been on the police force 25 years.

2 PITTSBURGH WOMEN HURT

NEW KENSINGTON, Pa., Feb. 14.—Two Pittsburgh women were injured when their auto crashed into a pole, striking a pedestrian, at Cheswick last night.

Mrs. Fred Dorow, 36, of 7136 Hamilton avenue, and Mrs. Marie Valnter, 42, of 609 Lowell street, Pittsburgh, received contusions and David Foster, 40, suffered lacerations. All are in Citizens General Hospital and a charge of reckless driving has been brought against Mrs. Dorow.

PROBE DEATH OF EAST END FLORIST

A probe was under way last night by county detectives to determine the manner in which Douglas James, a florist, of 7937 Tioga street met death. Unconscious and internally hurt, James was found lying in the Lincoln highway near East McKeesport Sunday afternoon.

James was taken to the McKeesport Hospital where he died last night. An autopsy performed by Dr. C. A. Rankin, coroner's physician, disclosed that James had died of peritonitis. An examination of the body left doubt as to whether James had been struck by a hit-run automobile driver, as first believed, or had been beaten. Following findings of the autopsy, Morgue Superintendent John Black notified county detectives.

MAN TROLLEY HIT DIES

Steffen Pelowski, 52, also known as John Smith, address unknown, was fatally injured last night when hit by an East Liberty express car in Liberty avenue near Twenty-eighth street. He died in St. Francis Hospital early today from shock following fractures of both legs. Motorman J. D. Morman was in charge of the car. No arrests were made, the accident being unavoidable, police say.

SENTENCE PAIR WHO ROBBED PATTON MAN

EBENSBURG, Pa., Feb. 14.—Convicted in Cambria county court of having robbed a Patton man of $1,700, James Cunningham, of Altoona, and Russell Dandrea, of Patton, were sentenced today to serve three to six years in the county jail and make restitution.

Phone ATlantic 4400

GIMBEL BROTHERS

Sixth Ave. at Smithfield St.

L'Echo de Paris

McCall Printed Pattern 5216.

The long surplice line is employed to good advantage on this straight-line dress in wrap-about effect. Two inverted pleats at the side of the skirt carry out the wrap-about lines. This is a valuable "extra" dress to be added to your wardrobe between seasons.

Gimbels—Second Floor

GIMBEL BROTHERS

Sixth Avenue at Smithfield Street — Store Hours: 9 A. M. to 5:30 P. M. — Phone ATlantic 4400

Quality Is a Cardinal Principle of the New Store

The new Gimbel store specifies—and obtains—Quality from its sources of supply. Only first quality merchandise is sold in the upstairs departments. We endeavor to see how much quality can be put into merchandise, not how little. And much of the quality is hidden from the view of the purchaser. Nothing is left to guesswork—only organized knowledge makes possible the strict adherence to Gimbel specifications. We feel that we have a responsibility to our customers—and we assume it.

Merchandise Advertised Here on Sale Wednesday

Spring Fashions Follow Three Modern Banners

The Suit Ensemble . . . .

The three-piece ensemble with its full-length coat (which will often accompany other frocks) and harmonizing blouse of silk jersey or knitted fabric is promised fashion's allegiance for 1928. Coats of Brameena, Kasha, Tweed, Diagonal or Checked materials are fully lined and smartly finished with tucks, buttons or contrasting materials. Sizes 14 to 20. Priced $79.50

The Travel Coat . . . . .

Expressing newness in imported and domestic novelty mixtures and tweeds and camel's hair cloth. And fabrics are not content with pristine design but choose contrasting combinations. Coats show masculine tailoring, tucked backs, narrow belts, scarf collars, furred cuffs, and plain collars or collars of fluffy wolf, beaver, kit fox, caracul, pahmi or summer lynx. Sizes 36 to 44. Attractively priced ..... $25.00 to $149.50

The Afternoon Frock . .

The newest notes are sounded in this group . . . tucking that follows mathematical rule, tucking that traces floral patterns, golden nailheads on long tunics, reversible flares, bell skirts, lace cuffs, scarf frocks. Materials run the gamut from georgette to moire, not omitting printed chiffons and marquisettes with a Palm Beach flavor. Every sponsored light or dark shade is noted. Sizes 34 to 46 ..... $59.50

Gimbels—Third Floor.

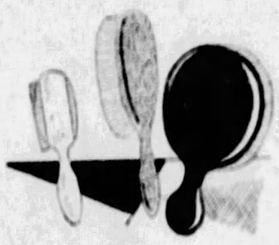

Complete Stock of Fine Brushes

Selected From the Best of Imported and Domestic Bristle Goods

The finest bristle goods which could be found either here or abroad have been added to our toilet goods department. Military brushes with genuine boar bristles set in ebony backs—soft cloth brushes that will not injure the fabric—stiff hand brushes with special nail bristles—several types of hair brushes—bath brushes, complexion brushes, tooth brushes, hat brushes—just a few of the many items which can be found here. Ranging in price from 50c to $5.75 for a hand-brush to $1.00 to $15.95 for a hair brush.

Gimbels—Street Floor.

Complete Showing of "White Swan" Maids' and Nurses' Uniforms

Including Aprons, Caps and Other Accessories

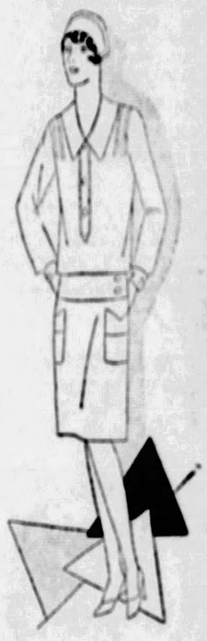

We now offer a complete assortment of the popular "White Swan" uniforms for nurses and maids. You will find the correct styles and colors in most serviceable fabrics. There are many models to choose from.

FOR MAIDS—Lovely colored chambrays in green, blue, orchid, etc., for morning wear. Also white, black and gray. $1.95. Other styles at higher prices.

FOR NURSES — Nurses cloth at $1.95. A new model of two-ply poplin in Veteran style, $2.95. Other models of poplin and silk at $3.95, $5.98 and $7.50.

We also carry Dix-Made and other famous makes.

Gimbels—Fourth Floor.

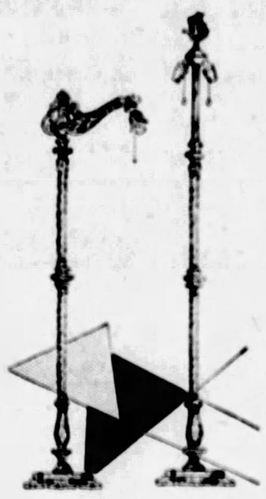

50 Bridge and Junior Floor Lamp Bases

$10.95

New metal floor lamps, finished in antique brass and gold, with imitation marble breakers at middle and base. All are unusual and individual in design. The stem is of corrugated metal tubing. Appropriate for either the hall, den, or living room.

Gimbels—Seventh Floor.

Ruffled Curtains of a Finer Quality

Complete Window Sets — With 54-Inch Valances and Tie-Backs

$1.95 Set

Voiles . . . Marquisettes . . . Plain Rayons . . . curtains skillfully made by one of the country's largest manufacturers, whose entire surplus stock we purchased. They are quaintly appropriate for most any room in the home. The greater portion of the lot are in white and ivory, trimmed with rose, blue, gold, orchid or green ruffles. A limited number are plain, to be used as drapes or curtains. All are 2¼ yards long.

In Lots of 2 to 6 Pairs

One may find a host of styles and designs. There is a delightful assortment from which selection may be made, but few of each particular pattern.

Gimbels—DRAPERY DEPARTMENT—Sixth Floor.

Meet Finta, the Sculptor Here Tomorrow

Tomorrow and Thursday, Alexander Finta, world-famous Hungarian sculptor, and Mrs. Finta, likewise a notable artist, will be the guests of Gimbel Brothers and will meet the clients of this store.

The Fintas will bring with them many of their own original works . . . statues, paintings and batiks. Likewise they will bring the "Finta" signed scarfs to which they are devoting themselves now and then as time permits. Meet the man who said, "Art is a labor of love," and who is trying to bring more of art into the things of every-day use.

Gimbels—SCARF DEPARTMENT—Street Floor.

Semi-Annual Budget Offer The Famous Tudor Plate

For This Week Only

This week only we are offering the famous Tudor Plate on special terms which will make it more than worth while for you to buy a set of it or complete one already started. Mrs. Kenna, from the Community factory, will be here to help you in your choice. Four beautiful patterns to select from. One initial engraved on each piece without charge.

Made by the Makers of Community Plate

The following chests contain hollow handle stainless steel dinner knives.

34-Piece Chest, Service for 8 ..... $29.25
43-Piece Chest, Service for 6 ..... $33.50
56-Piece Chest, Service for 12 ..... $45.50

26-Piece Chests as low as $14.00

Or You May Choose Sets and Odd Pieces From Our Open Stock

Gimbels—SILVERWARE DEPARTMENT—Street Floor.

Colored Grand Gas Ranges

A Stove in the Color Scheme of Your Entire Kitchen

$149.75

Six different color schemes, in colors that are as durable and serviceable as the stove itself, are available now in the newest models of Grand Gas Ranges. Blue, green, red, tan, French gray, and plain gray are the shades. The stove also contains all the latest improvements.

Gimbels—Seventh Floor.

Gimbels Semi-Annual Sale Features Individual Furniture

A Wide Selection From Which to Choose—Hundreds of Pieces for Many Corners in Every Home

Davenport Table

A limited quantity of this Grand Rapids product, made in mahogany veneered, well modeled and finished. The special Semi-Annual Sale Price is $19.95

Boudoir Chairs

Practical bedroom pieces, sturdily built and handsome in design; upholstered in blue shade, small figures. The Semi-Annual Sale Price is now $7.48

Mahogany Mirror

An attractive model, made in Grand Rapids, with solid frame, and good plate glass; specially priced for the Semi-Annual Sale at $4.95

Simmons Bed

The famous Graceline tubing bed, in a handsome finish, suitable for the spare bedroom. Choice of all sizes. The Semi-Annual Sale Price is $17.75

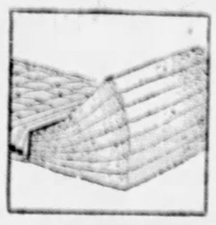

Cotton-Felt Mattress

A complete range of sizes in this fine layer felt mattress, product of one of the foremost manufacturers in the country $12.75

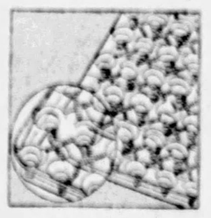

Simmons Springs

Strong and resilient, this "Ace" spring, made of high-grade steel, containing 99 deep coil springs. The Semi-Annual Sale Price is $19.75

Gimbels—FURNITURE—Eighth and Ninth Floors.

WCAE—GIMBEL BROTHERS BROADCASTING SEALY AIR WEAVERS TONIGHT AT 8:30 O'CLOCK

when you plan a trip west

let me help you—my long experience in solving travel problems is at your service. First aid in planning comfortable and economical western travel is free for the asking. Wide choice of routes—go one way, return another.

THE GOLDEN STATE LIMITED

direct to Phoenix, Los Angeles, San Diego, and other fast trains serving the important middle west commercial centers.

For personal service call on or address:

H. M. BROWN

General Agent Passenger Department

Rock Island Lines, 418-19-20 Park Building

Phone Atlantic 5673, Pittsburgh, Pa.

319-2

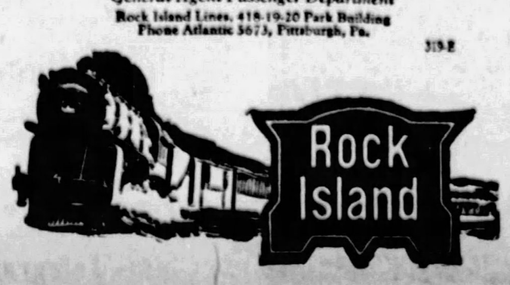

MEYER JONASSON & CO.

LIBERTY AND OLIVER AVENUES—CALL ATLANTIC 6200

A Host of Spring Frocks

Featuring the Most Favored Trends and Achieving a High Standard of Workmanship

THEY have just arrived and hold in store for you a series of delightful surprises. From a viewpoint of variety, newness, styling and value, this event tomorrow will rank with our most important offerings of the season. Prints are presented in lovely new patterns, sheer georgettes and novelty silk crepes are featured in new colorings—fagoting, shirring, bow trimmings, and capelets, distinguish and stamp them as correct modes for Spring, 1928.

Types for sports, street and afternoon in an array of new tints from pale beige to navy and black. Sizes 14 to 44. Half sizes 16½ to 26½.

—Second Floor—

$15

A—Flat crepe in black and colors. Pleated skirt — silver tone buckle.

B—Striking printed patterns showing red and beige on a navy ground; navy crepe skirt.

C — Georgette crepe in navy and colors. Trimmed with metal triangles in silver tone.

D—Silk crepe in putty and other colors. Cascade front trimmed with metal triangles in gold tone.

E — Navy silk crepe with silk stitchings in peacock blue. Pictorial pocket and tie to match.

F — The bow trimmed frock of silk crepe in navy and colors. Trimmed with fagoting and metal touches.

MEYER JONASSON & CO.

Liberty and Oliver Avenues—Call Atlantic 6200.

Featured for Tomorrow

$3

A One Day Event

250 New Spring

Felt Hats

12 Different Styles To Select From

HAIRLINE and earlap turbans—skull caps that fit with glove-like smoothness—youthful tiara and off-the-face styles—clever, new brimmed models—smart touches of straw—stitched geometric designs — appliques and ornaments, Monet Blue, Tile Red, Watercress Green, Beige, Wood Violet, Copen and Gray.

Advance Spring Modes in Large and Small Head Sizes.

——Fourth Floor——

Yellow Cab Safety

SAFETY is a habit—not a fad—with Yellow Cab drivers. For 7 out of every 10 have families who want to see them come home every day bodily whole. So you are surest of safety when you're riding behind Yellow Cab's careful drivers.

Walter J. Saint
PRESIDENT

COurt 5700

Always Keep Cuticura Preparations On Hand

The Soap, because of its absolute purity and emollient properties, is unsurpassed for every-day use. Assisted by Cuticura Ointment it does much to keep the skin and scalp healthy. Cuticura Shaving Stick makes shaving easy for tender-faced men. Cuticura Talcum is the ideal toilet powder.

Soap 25c. Ointment 25 and 50c. Talcum 25c. Sold everywhere. Sample each free. Address: "Cuticura Laboratories, Dept. 21, Malden, Mass."

Cuticura Shaving Stick 25c.

5 HURT IN AUTO COLLISIONS; 3 CARS CRASH

In a crash of automobiles at Liberty avenue and Cedarville street at 7:15 o'clock this morning, Alexander Liggett, 35, of 1022 Lawndale street, Wilkinsburg, suffered a broken right arm. Liggett, a passenger in the car of C. J. Lentz, 146 Parkview avenue, Edgeworth, received the full force of the impact when the car of John L. Adams, 1836 Morningside avenue, crashed into the side of the Lentz car as Adams turned into Liberty avenue. Liggett was taken to West Penn Hospital. Both cars were damaged.

An automobile driven by Mrs. E. Baubach, of 312 Dennison avenue, one of three machines figuring in a spectacular smash-up in Baum boulevard, near Millvale street, this morning, jumped over the curb and crashed through a plate glass window of an automobile showroom.

A second car, driven by Albert Wehrheim, of 725½ Bryn Mawr road, struck a third car in the mix-up, turned over and was badly wrecked. E. L. Taylor, of 5420 Kinkaid street, was owner of the other car wrecked. No one was injured. J. P. Farris, of the Studebaker sales force, was standing just inside the plate glass window when the car crashed through it.

HITS STREET CAR

Michael Doyle, 62, of 3113 Niagara street, driving an auto, crashed head on with a street car at Forbes street and Coltart square at 6 o'clock this morning, due to slippery streets. He is in Homeopathic Hospital with a probable fracture of the skull.

Fred Thomas, 45, of 4840 Sullivan street, about to board a street car at Penn avenue and North Mathilda street at 7 o'clock this morning, was run down by a hit-and-run driver. He suffered a broken left leg.

Richard Graff, 8, of 1103 Madison avenue, was seriously injured yesterday when he was struck by an automobile driven by Gustav E. Englehardt, 25, of Ridgewood avenue, in East Lacock street.

Louis Loveland, 7, of 2602 Sarah street, suffered a fractured foot yesterday when he was struck by an automobile driven by Stanley Brazen, Sarah street, in Sarah street, near South Twenty-second street.

When the ladder truck on which he was riding struck a pole in East Ohio street, near Herrs Island Bridge, while answering an alarm yesterday, Joseph E. Crumrie, a fireman of Engine Company No. 42, suffered internal injuries. He was removed to the Allegheny General Hospital.

APPOINT RECEIVER FOR CHESWICK MARBLE CO.

John A. Sharp was appointed temporary receiver of the Pennsylvania Marble and Mosaic Company, at Cheswick, by Judge Richard W. Martin in Common Pleas Court yesterday. The appointment of a receiver was asked by Attorney Maurice Chaitken on behalf of the River, Sand and Supply Company, also of Cheswick, who said that the Pennsylvania company was entirely solvent, but that it needed protection during temporary difficulties.

SENT TO WORKHOUSE FOR ATTACK ON TWO GIRLS

John Yogandes, of 2029 Harkins way, South Side, was fined $100 and sentenced to the workhouse for 2½ to 5 years by Judge Ambrose B. Reid in Criminal Court yesterday upon conviction on two charges of attempting to attack two small girls.

A GRAND PIANO

—the most outstanding single piece of furniture for the home. An opportunity is presented you by Hoffmann's to secure an

Exceptionally Fine HAYNES Baby Grand

$650 Value

$335

(With Bench)

In perfect condition; used only at several concerts. This Grand has exquisite tone and will satisfy the most particular buyer. **Easy Payments.** Hoffmann's guarantee insures perfect satisfaction for years. See it at once or phone ATlantic 5696 for picture.

J. M. HOFFMANN CO.
537 WOOD STREET

Women's Eyes Are All On FEBRUARY 29th WAIT!!

GIMBEL BROTHERS DOWNSTAIRS STORE

Continuing Our Famous

MILL END SALE

Semi Annual

This event, which began with almost unprecedented selling Monday morning, will begin anew tomorrow morning! Thousands of thrifty Pittsburgh homekeepers bought for the home—for Spring sewing needs—for personal use! Plan to be here bright and early tomorrow!

Wash Goods-Domestic

48-Inch Oilcloth — New table and wall oilcloth—plain white and floral effects. (Please bring room measurements). Yd.. **34c**

Oilcloth Covers — 48x48-inch oilcloth covers — fancy floral effects; round designs. Each **47c**

36-in. Unbleached Sheeting — Serviceable grade of unbleached sheeting muslin for mattress covers and draperies. Yard..... **10c**

Cotton Blankets — 60x80-in. plain grey and tan blankets with striped borders. Pair.. **$2.24**

Bleached Seamless Sheets — 81x90-inch bleached seamless sheets —good quality for general use. Finished with deep hem. Each..... **77c**

Krinkle Bedspreads — 80x90 and 80x105-inch striped krinkle bedspreads. Rose, blue and gold. Each..... **$1.17**

Wash Goods—at 12½c Yard

36-inch Dress Percales (light grounds)
36-inch Novelty Batistes
36-inch Chamois Finish Longcloth
32-inch English Prints —tinted ground
36-inch Lawns—various colors
27-inch Bleached Outing Flannel
Novelty Dress Ginghams

Wash Goods—at 19c Yard

36-inch Novelty Broadcloths
36-inch Checked Rayons
Novelty English Dress Prints
New Spring Dress Voiles
32-inch Fancy Dress Ginghams
All Linen Crash Toweling
36-inch Bleached Muslin
36-inch Plain White Outing Flannel

Gimbels Downstairs Store—Lower Level

Hosiery for Entire Family

For Men—Women—Children

Thousands of Pairs Assembled For This Sale!

47c Pr.

It Will Pay You to Buy Dozens of Pairs!

Men!—and you women who buy hosiery not only for yourself but for the entire family—this is your opportunity to save!

Women's Semi-Fashioned Hose — **47c Pr.** — Silk and silk-and-rayon mixed —snug fitting calf and ankles. All with mercerized garter tops and reinforced heels and toes. Irregulars of finer quality. Sizes 8½ to 10. Beautiful color range.

Boys' and Girls' STOCKINGS — **47c Pr.** — Sports hose for boys and girls (sizes 7 to 10) with contrasting tops. Very slight irregulars. Also children's sample stockings—full length or shorts with cuff tops. Sizes 6 to 9½ in combined lots.

Men's Smart Novelty Sox — **47c Pr.** — Wool mixtures, rayon mixtures and full gauge all-rayon in light and dark colors. Checks, figures and stripes. Included are Burlington brand and other famous makes. Some slight irregulars. Extensive assortment in sizes 10 to 11½.

Gimbels Downstairs Store—Upper Level

Silks and Rayons

Printed Kimono Satin — 40-inch fine rayon printed kimono satins; large floral prints in varied colors. Yard..... **$1.00**

Printed Celanese Voile — 40 inches wide. Popular dress fabric—flower prints in new color combinations; 10 to 20-yd. lengths. Yd..... **$1.00**

All Silk Flat Crepes — 40-inch all-silk flat crepes—heavy quality washable flat crepes; 3½ to 3-yard length Remnants. Yard..... **$1.37**

Rayon Sports Satins — 40 inches wide. Mill lengths—5 to 20-yard lengths. High lustre finish. Complete color assortment..... **67c**

$1.00 Yard

Silk Moire Taffeta — 36 inches wide. Soft firm quality in wide color range, including evening shades. Yard..... **$1.00**

Colored Slip Satin — 40 inches wide. Rich, lustrous finish; soft, drapey quality; perfectly woven; 4 to 20-yard lengths..... **$1.00**

Rayon Mixed Fabrics — 36 inches wide. Closely woven; plain weave and colors. Used for slips and dresses; 5 to 20-yd. lengths..... **44c**

Wide Wale Corduroy — 36 inches wide. Used for kimonos, boys' suits, dresses, etc. Plain and fancy weaves. Good color range; 1 to 20-yard lengths..... **44c**

Gimbels Downstairs Store—Lower Level

Rugs & Linoleums

25 Odd Rolls Carpet $1.44 to $2.24 Yard

Good heavy quality Wilton Velvet and Brussels Carpet—made by one of the best manufacturers in the country. Two-toned, all-overs, Persian and Chinese patterns. Suitable for halls, stairs, offices and living or bedrooms. (Please bring room measurements).

Rug Surround — **27c Yd.** — 36 inches wide. Looks like hardwood. Used in many fine homes.

Felt Base Floor Cov'g — **34c Yd.** — New designs in Dutch tile, broken stone and marbleized effects. Bring room measurements, please.

Brussels Rugs — **57c Each** — Size 27x54 inches. All-over, Persian and floral patterns.

Axminster Rugs — **$2.64** — 27x54-inch rugs in a wide assortment of effective designs and colorings. Just 200 at $2.64.

Odd Size Felt Base Rugs

6 x 9 Ft. Size, Borderless..... $2.44
7.6x 9 Ft. Size, Borderless..... $2.74
9 x 9 Ft. Size, Borderless..... $2.94
9 x12 Ft. Size, Borderless..... $3.94

Room Size RUGS — 7.6x9 Ft., 8.3x10.6 Ft., 9x12 Ft. — **$22.94**

W. & J. Sloane, Alex. Smith makes. A wide variety of patterns and colors—suitable for any room in the home. Some are slightly shaded...but the irregularities are scarcely noticeable.

Gimbels Downstairs Store—Lower Level

Curtains & Draperies

Ruffled Curtains — Cross-bar marquisette with neat 3-inch ruffle. 2 1/6 yards long. White or ecru. For bedroom, kitchen or bathroom..... **44c**

Curtain Ends — Large table full—suitable for sash or door curtains. "Seconds." Each..... **19c**

Curtain Material — 3 to 10-yd. lengths, white or colored figures. Many pieces to match. 36 in. wide. Seconds. Yd.... **25c**

Section Paneling — 9 inches wide by 60 inches long. Filet and Nottingham weaves. White, ivory or ecru. Section at..... **19c**

Panel Curtains — Nottingham and filet weave lace panels—fringed or with overlock edge. 40 to 45 in. wide by 2½ and 2½ yards long, each..... **$1.00**

Curtain Strips — Half pairs and odd panels from a mill's odds and ends. "Seconds." Each..... **47c**

Cretonne Remnants — 2 to 8-yard lengths of heavy grade cretonne — including many weaves. Seconds. Yd..... **19c**

Cretonne Remnants — 2 to 8-yard lengths of the better grade cretonne, 36 in. wide. Seconds. Yard..... **29c**

Ruffled Curtains — Each set consists of pair of ruffled voile curtains with rose, blue or gold bands and 84-in. double ruffle valance, 2¼ yards long. Set... **$1.47**

Gimbels Downstairs Store—Lower Level

NEW TEA ROOM AND SODA FOUNTAIN NOW OPEN

VOTE MACHINES CALLED URGENT REFORM

The voting machine amendment will do more good than any other single election reform, Mrs. Mary Flinn Lawrence, representing the Pennsylvania Council of Republican Women, told the Pennsylvania Elections Commission at a hearing today in the Bar Association rooms, City-County Building.

Mrs. Lawrence, the first witness, advanced as models for the investigators the series of election reform laws devised by the Committee of 76, appointed by Gifford Pinchot when he was governor.

"At the special session of 1926 these bills were not considered on their merits," she said. "The members were mad at the governor and took it out on the election measures. I think that was rather childish."

The commission's attention was called by Mrs. Lawrence to the advisibility of a law to abolish watchers and all other poll workers paid by candidates and to leave only overseers appointed by the courts and paid by the county to perform watchers' duties.

"Mrs. Lawrence is absolutely right in that," remarked Edwin W. Smith, Pittsburgh member of the commission.

Mrs. Lawrence also suggested legislation removing all tax qualifications for voters, strengthening the laws limiting assistance to voters, permitting overseers to be residents of other districts than the one in which they are to work and limiting campaign expenses. Questioned, she suggested 10 cents per voter as the financial limit.

HUMES CREATES SURPRISE

E. Lowry Humes, appearing as a representative of the Bar Association committee appointed to investigate frauds at the September primary, created a surprise by declaring that the direct election of United States senators removed the Senate as a stabilizing influence in government. He said that, as a result, there is a want of stability in Congress.

"And the membership of the Senate has deteriorated?" asked Senator Horace W. Schantz, chairman of the commission.

"That is not for me to judge."

Mr. Humes suggested that the primary law be amended by providing state party conventions of an advisory nature only and that certain local offices should be taken entirely from the realm of partisan politics. It is time, he suggested, that all public spirited citizens see that elections are fought on other issues than the spoils of office.

"Honest people in the congested districts of Pittsburgh are afraid of being framed by the police," he charged. "Dishonest people seeking to perpetuate their dishonesty are merely hostages to the authorities."

Reviewing the result of investigations into the last primary, he charged that corruption is rampant here and is moving from the congested to the residential districts.

"There are laws against all the offenses you named," said Schantz. "The Legislature cannot help it if you people cannot enforce the laws you have. We are concerned only with the adoption of new laws where present ones are inadequate."

ASKS RE-APPORTIONING

A new re-apportionment of the congressional and legislative districts of the state was urged by Mrs. J. O. Miller, of the Pennsylvania League of Women Voters. Mrs. Miller especially asked a change in the Thirty-fifth Congressional District, declaring that it is not contiguous as required by law, the East End wards being separated from the South Side wards in the district by the Fifteenth Ward, which is in another district. Legislative apportionment here, she said, is unequal, citing as an example that the First District, with 75,000 population, has two representatives, while the Fifth, with 76,000 population, has only one.

Assistance to voters, declared Mrs. Miller, should be restricted to persons blind in both eyes or having no hands, thus being unable to mark their ballot. Senator Schantz and former Attorney General Francis Shunk Brown objected to that as being equivalent to an educational qualification.

H. K. Siebeneck, Mrs. Ida L. Allen, Ralph S. Botts, of the Civic Club; R. E. Zuker, A. M. Thompson, of the Allegheny County Elections Association; Representative D. Glenn Moore, J. A. Powell and Senator Frank J. Harris were others who appeared before the commission. The last-named said the only real remedy was "to send members to the House and Senate favorable to these bills," referring to the various reform propositions advanced.

ATTORNEY ADDRESSES CREDIT MEN'S MEET

Where a railroad employe admits he owes a debt and refuses to pay it, certain railroads will not keep such a man in their employ, Attorney Emanuel Amdur said last night in addressing members of the Retail Credit Men's Association in the Roosevelt Hotel. He said railroads figure that if an employe cannot be honest with creditors, they cannot be honest with them.

DOG ATTACKS GIRL WALKING IN STREET

Attacked by a dog in Middle street near her home yesterday, Dorothy Erb, 13, was bitten on the right leg. She was treated at the Allegheny General Hospital and then taken home. The dog escaped.

PRISONER STRICKEN IN JAIL SUCCUMBS

Philip Meyer, 67, died of pneumonia last night in the county jail. According to a report to the coroner Meyer was serving a 10-day sentence on the charge of drunkenness.

FINE GIRL WIFE $100 ON DRY LAW CHARGE

WAYNESBURG, Pa., Feb. 14.—A 15-year-old girl, Mrs. Mary Chevensky, of Greensboro, was fined $100 on a liquor charge. She is the youngest person sentenced on a liquor charge in Greene county.

Unusual Fabrics in New Coats for Misses

$65.00

Spirited coatings from French weavers, in modernistic and bordered effects, and American coatings of unusual smartness, are presented in these *Wear Weave* service coats which are suited to first spring days.

They come in tones of beige, brown, gray and green; and have collars of fox, kit fox, caracul kid and wolf.

A point in attraction is the fact that there are but a few coats of any one kind, in the entire collection.

—Horne's, Second Floor—

Women's Ensemble Suits

The new, long-coat ensemble suits offer much variety, in their tailored and semi-dressy effects.

They are of kashara, of wool georgette or of featherweight tweed. They have plain silk blouses, silk blouses in several shades combined, metal-threaded knitted blouses, and plain or figured silk dresses.

They are in the light shades of spring, and in navy blue and black. Sizes 34 to 44.

Prices are $59.50 to $175.00.

—Horne's, Second Floor—

Custom-Made Fur Coats —Special—

The opportunity is still available, to have superior Hudson Seal (dyed muskrat) coats, made in our own Custom Fur Studios, at two special prices—$385.00 and $485.00.

Some of the coats are completed; others are ready to be fitted; and for women who wear sizes above or below average, coats will be cut to individual measure.

—Horne's, Second Floor—

Women's Chiffon Printed Frocks

For the "occasional" frock in the wardrobe, or to supersede afternoon dresses of solid color, a tinted sheer printed model is welcomed.

In the section of women's finer dresses, there are lovely models of chiffon or georgette printed in modernistic or flower designs, or of these fabrics combined with dyed lace. They show the fluttering movement of the moment in circular flounces, godets and draperies, and the dipped-to-the-back line in both waist and skirt.

Priced at $49.50 to $85.00.

—Horne's, Second Floor—

When Authors Visit the Book Shop—

—as they frequently do, we take pleasure in inviting their readers and friends to meet them here. As a rule these visitors are glad to autograph their works upon request.

These, and the occasions less formal but scarcely less frequent, when authors of note drop in on us unexpectedly, tend to make the Shop an interesting rendezvous for all book-loving Pittsburgh.

—Horne's, Main Floor—

Just Arrived! The "Nu-Eve" Bloomer

A new bloomer specially designed to give maximum comfort, fullness and durability. Combining these excellent features: maximum back, seat and leg fullness.... absolute flatness of entire front and waist....two buttons for waist adjusting....no bunchiness at hips or waist. Of crepe de chine, in sizes 26 to 34 with hemstitched cuff, $3.95 and $5.00; with elastic bottom, $5.00. Extra sizes; cuff bottom, $5.95. Of rayon, with cuff knee, sizes 26 to 34, at $1.95. In flesh or white.

—Horne's, Third Floor—

Shoes to Accompany Light-colored Costumes

The two pictured are well suited to accompany street ensembles in beige tones. Both are of rose-beige kid, the one having quarter of harmonizing suede, the other being trimmed with a darker tone of lizard-type leather. Also, to be had in patent leather.

The price of each is $12.50.

—Horne's, Second Floor—

Little Girls' Silk Bloomer Frocks

Frocks of such dainty beauty that modern little maids will want two or three. Simple in style, as the smartest frocks always are....fashioned of crepe de chine and hand smocked, stitched and piped in pretty peasant colorings. Bloomer panties....long or short sleeves. White, red, mint green, gentian blue and navy. Sizes 2 to 6 years. Priced $12.75.

—Horne's, Third Floor—

Children's Slippers and Pla-Well Oxfords

Pla-Well Oxfords in two, sturdy, welt sole models. One with mocassin toe—infants' sizes, $3.50 and $3.75; children's, $4.25; misses', $4.75. With wing tip—children's sizes, $4.25; misses' $4.75; growing girls', $5.50.

Comfortable, broad toe styles that will aid growing feet to walk correctly. In patent slippers with double gunmetal strap for dress-up wear—infants' sizes, $3.50; children's, $4.50; misses', $5.50.

—Horne's, Second Floor—

Joseph Horne Co

A TRULY METROPOLITAN STORE

Living Room Furniture

—an Investment in Good Taste

For a room that is the center of your home life, where the family meets and your friends gather, it is particularly important that the furniture should reflect your good taste and sense of beauty.

This store was the first to sponsor two-piece living room suites instead of the cumbersome and monotonous three pieces. These two pieces are the basis of the living room furnishings.

The variety in these two-piece suites is sufficient to please almost every individual desire. The design and construction reflects the modern spirit and commends them to modern homes. Their February prices make them exceedingly interesting and attractive.

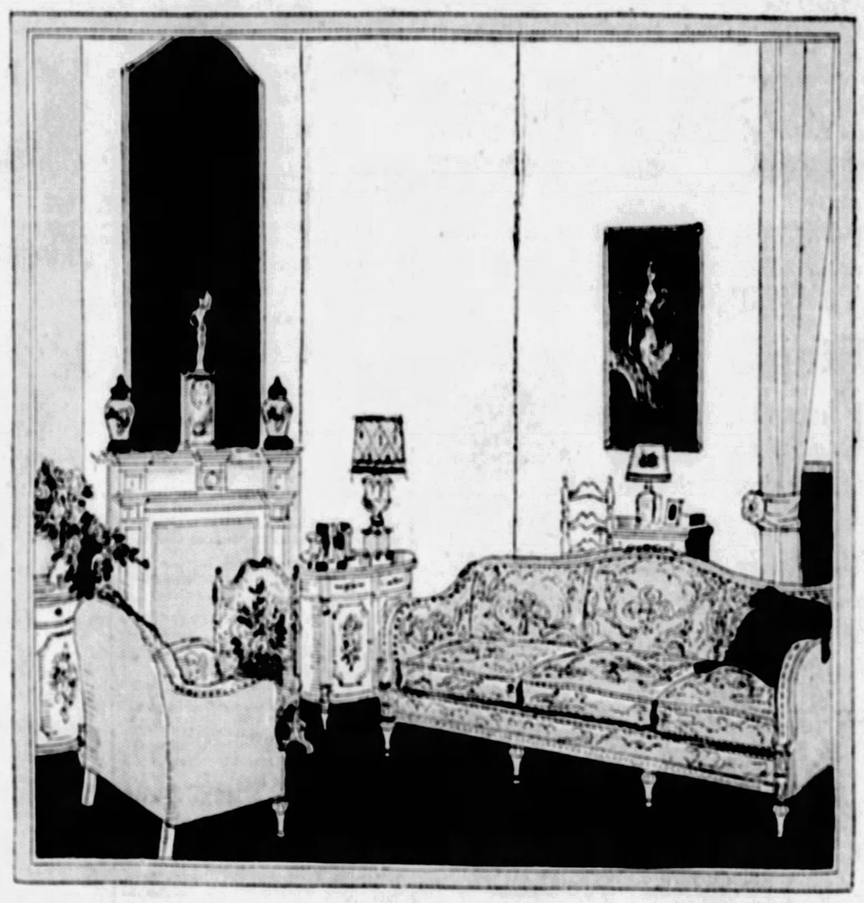

We can furnish your Living Room for as little as $210, with a well-built two-piece suite covered with mohair.

At $325 you may select a davenport and chair with carved mahogany frame, upholstered in taupe mohair.

At $475 the davenport and chair are upholstered in satin damask, with down-filled cushions. Carved frame with inlay.

At $875, a davenport and chair in semi-kidney shape, with heavily carved mahogany frame, covered in mohair frieze, with reverse of cushions in Italian velvet.

Other suites up to $950—special February prices.

The purchase of these suites or any furniture on our floor may be arranged in convenient payments out of income, if you desire.

—Horne's, Sixth Floor—

Charming New Silk Prints at $2.95 yard

Representative of the splendid scope of Horne's spring stocks of reasonably priced silks are these four smart prints listed below. There are designs and colors and weights for almost any daytime or evening occasion....all spring-like, charming, and above all....NEW.

Georgette and Chiffon

Enthusiastically sponsored by the soft feminine mode for fluttering afternoon and evening gowns. The designs are quite large, since these are most effective for sheer silks. The colors of the designs are brilliant. The grounds are light or dark. 39 inches wide.

Crepe de Chine and Radium

Daytime prints—crisp and decisive, whether they are small or large. Most of them are well spaced on light or dark grounds. Tweed effects, flowers, fruits and Indian Reservation designs.... two-color, three-color, and multi-color effects. 39 inches wide.

—Horne's, Main Floor—

Table Electric Sewing Machines

Standard "Arrow" electric sewing machines may be purchased on convenient payments—priced

$45.00

Bring your hemstitching, pleating, picoting and button covering to us.

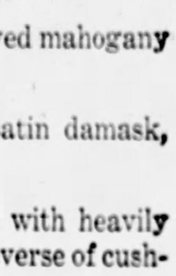

—Horne's, Balcony—

Gas Heaters at Low Prices

A number of radiant-type gas heaters, with patented burners, are marked to special low prices. There are a number of different styles.

Colonial style heater, 10 radiants, $48.75. With 12 radiants, $58.50.

Other styles, in antique brass, and black finishes, with 6, 8 or 10 radiants, $11.00 to $27.00.

—Horne's, Fifth Floor—

3 TRAPPED BY FIRE SLIDE DOWN BEDCLOTHES ROPE

2 DASH THROUGH SMOKE SCREEN ON STAIRS

Trapped on the second floor of a building at 146-48-50 Oakmont avenue, Oakmont, early today by fire raging on the first floor, three men escaped down a rope they made from bedclothing, secured to a bed and thrown out a rear window. A man and a woman in another second-floor apartment fled down a smoke-filled stairway.

The blaze started in the restaurant of Daniel Hall, at 146 Oakmont avenue, and quickly spread to the shoemaker shop of Charles Miceli and the grocery store of John Kagiras, adjoining.

Kaginas and two boarders were cut off from escape in an apartment over the restaurant, and slid down the improvised rope. Daniel Hall, Jr., and his wife hurried out before flames gained headway on their side of the building.

Oakmont firemen fought the blaze for two hours, saving only the skeleton of the structure. Damage was estimated at $10,000.

WHAT'S ON THE AIR

EASTERN STANDARD TIME.

LOCAL

6:00 P. M.
KDKA (316)—Time.
WCAE (461) — Waldorf - Astoria music.

6:15 P. M.
KDKA (316)—Little Symphony.

7:00 P. M.
KDKA (316)—Time. Sacred song concert.
WCAE (461)—Voters' service.

7:30 P. M.
KDKA (316)—Hailer Bakers.
WCAE (461)—Uncle Gimbee.
WJAS (270)—Joe Tyler's orchestra.

7:45 P. M.
WCAE (461)—Address by Alonzo C. Thayer, director of Urban League of Pittsburgh.

8:00 P. M.
KDKA (316) — Stromberg-Carlson hour.
WCAE (461)—Selberling concert.
WJAS (270)—Talk.

8:30 P. M.
WCAE (461)—Sealy Air Weavers.

8:15 P. M.
WJAS (270)—Ben Loeffler, golf authority.

8:45 P. M.
WJAS (270)—Violin, piano, soprano.

9:00 P. M.
KDKA (316)—The Headliners.
WCAE (461)—Eveready hour.

9:30 P. M.
KDKA (316)—Torrid Tots.
WJAS (270)—Jolly Jesters.

10:00 P. M.
KDKA (316)—Time, Maytag Ramblers.
WCAE (461)—Auction bridge instructions.
WJAS (270)—Capitol Limited trio.

10:30 P. M.
KDKA (316)—Carnegie Tech program. Time, weather.
WCAE (461)—Orchestra.

10:45 P. M.
WJAS (270)—Movie review. Vaudeville acts.

11:00 P. M.
WCAE (461)—Organ recital by Howard Webb.

OUTSIDE PITTSBURGH

6:00 P. M.
WAIU (283) Columbus—State orchestra.
WJR-WCX (441) Detroit—Venetian ensemble.
KMA (395) Shenandoah—Cornhusker Trio.
WHN (395) New York—"Melody Man."
WSB (476) Atlanta—Brunswick program.
WEAF (492) New York—Waldorf music.
WJZ (454) New York—Manger Orchestra.

6:10 P. M.
WBZ (333) Boston—Dolan's orchestra.

6:15 P. M.
WOR (422) Newark—Skelton ensemble.

6:30 P. M.
WGR (303) Buffalo—Statler orchestra.
WAIC (265) Columbus—Orchestra.
WJR-WCX (441) Detroit—Michigan organ.
KOIL (319) Council Bluffs—Mona Motor orchestra.
WIP (349) Philadelphia—Dinner concert.
WHN (295) New York—Keen's ensemble.

6:45 P. M.
WSB (476) Atlanta—Scientific child training.
WSM (337) Nashville—"Drama week."
WOC (275) Davenport—Chimes.
WIP (349) Philadelphia—Dramatic revue.

7:00 P. M.
WDAF (370) Kansas City—School of the air.
WJR-WCX (441) Detroit—Goldkette orchestra.
WCAU (561) Philadelphia—Piccadilly orchestra.
WFAN (224) Philadelphia—Club Madrid orchestra.
KMA (395) Shenandoah—Songs, news.
WHN (295) New York—Iceland dance orchestra.
PWX (400) Havana—Dinner dance.
WEAF (492) New York—Voters service.

7:30 P. M.
WOC (275) Davenport—Columbine trio.
WHAS (275) Louisville—Studio concert.
WJR-WCX (441) Detroit—Annis Fur Trappers.
WCCO (405) Minn.-St. Paul—F. and R. Family.
WGY (380) Schenectady — Madrigal mixed quartet.
WBZ (333) Boston)—Statler musicale.
WEAF (492) New York—National musicalities.

7:35 P. M.
WLS (345) Chicago—College Inn orchestra.

7:45 P. M.
WJZ (454) New York—Smalle and Roberson.

8:00 P. M.
WBBM (389) Chicago—Two dance orchestras, organ.
WCCO (405) Minn.-St. Paul—Southern sunshine.
WSUN (517) St. Petersburg—Sereno ensemble.
KHJ (416) Los Angeles—Music.
PWX (400) Havana—Utilities concert.
WJAZ (263) Chicago—Chez Pierre orchestra.
WEAF (492) New York—Singers.
WJZ (454) New York—Stromberg-Carlson hour.

8:15 P. M.
WFG (278) Atlantic City—Board of Education concert; songs.

8:30 P. M.
WOC (275) Davenport—No Worry Boys.
WLS (345) Chicago—"Personalities in Music."
WEAF (492) New York—The 7-11's.

9:00 P. M.
WBBM (389) Chicago—Piano; male quartet.
WOW (508) Omaha—Popular old-time music.
KHJ (416) Los Angeles—Nightly doings.
PWX (400) Havana—General Motors hour.
WBZ (333) Boston—Blue Travellers.
WEAF (492) New York—Eveready hour.

9:30 P. M.
WCAU (561) Philadelphia—Old poet; modern composers.
WHO (526)—Des Moines—Automatic guitarist.

STORE HOURS: 8:30 A. M. to 5:30 P. M. SATURDAYS: 8:30 A. M. to 6:00 P. M.

LEADING AND LARGEST JEWELRY ESTABLISHMENT IN PITTSBURGH

Engagement Rings

To every woman the Engagement Ring is, throughout her entire life, her most beloved jewel.

Real satisfaction in the ownership of a Diamond comes only from the certainty of its quality and value. Buying a Diamond should be a sure investment, not a purchasing adventure.

Roberts on the package a guarantee of quality.

Diamonds

In Charming Mountings of 18-Kt. White Gold

$50.00, $75.00 to $750.00

Diamonds

Exquisitely Mounted in Solid Platinum.

$100.00, $150.00 to $7500.00

Special Price Fancy Pins

A wide variety of styles and sizes from our regular stock offered in three price groups for immediate selling.

Solid gold, some set with real stones, others with fine synthetic Pink and Blue Sapphires, Amethysts, Rubies, Pearls, Garnets, Aquamarines, Tourmalines, and Emeralds.

Were $5.00, $6.50 to $7.00, Now $1.75

Were $8.50, $10.00 to $12.50, Now $4.75

Were $15.00 up to $18.50, Now $7.75

JOHN M. ROBERTS & SON CO.
429-431 WOOD STREET
At Diamond Street
Foremost Authority on Diamonds Since 1832

ARTIFICIAL TEETH

as URLING BROTHERS make them are a wonderful substitute for your own—so natural in every way that it sometimes keeps one's family busy to detect them.

Special methods used for difficult cases.

Painless extracting under Air or Gas, with Oxygen, or gum treatment. Latest methods for fillings, porcelain crowns and removable bridges.

Four Doctors Urling Personally in Charge.

Urling Bros. Dentists

704 Fifth Ave., Near Market St. 5114 Penn Ave., East End. Buhl Bldg. Entire Sixth Floor. Near Shady Ave.

East End Office Remains Open Mon., Wed. and Sat. Until 9 P. M.

Tonight's Radio Features

7:00 P. M.
WCAE (461)—Voters' Service. William Green, president of American Federation of Labor, and Senator Robert M. La Follette, speakers.

8:00 P. M.
KDKA (316) — Stromberg-Carlson hour, featuring the singing of Romberg's "Auf Wiedersehn" and Von Tilzer's "A Little Bunch of Shamrocks" by a quintet.
WCAE (461)—Selberling Singers in Pan-American program.

9:00 P. M.
WCAE (461)—Eveready hour, featuring Dalhart and Robinson, harmony singers.

10:30 P. M.
KDKA (316)—Carnegie Tech program Kiltie Band, Men's Glee Club, Bach Choir, Symphony orchestra and soloists.

10:00 P. M.
WBBM (389) Chicago—Three dance orchestras, tenor.
WJR-WCX (441) Detroit—Red Apple Club.
KHJ (416) Los Angeles—Music.
WOAI (309) San Antonio—Mexican players.
WJAZ (263) Chicago—Chez Pierre orchestra.
PWX (400) Havana—RCA orchestra.
WJZ (454) New York—Torrid Tots.

10:30 P. M.
WCCO (405) Minn.-St. Paul—Northwest Artists' concert.
WSUN (517) St. Petersburg—Dance orchestra.
WRC (469) Washington—New Medrillon orchestra.
WEAF (492) New York—Palais D'Or orchestra.

10:45 P. M.
WMAQ (447) Chicago—Musicians' Club of Women.

11:00 P. M.
WIP (349) Philadelphia—American Legion program.
WOR (422) Newark—News; dance orchestra.
WJZ (454) New York—Slumber music.

11:25 P. M.
WMAQ (447) Chicago—Dell Lampe's orchestra.

11:30 P. M.
WPG (273) Atlantic City—Feilles Bergere orchestra.
WHN (395) New York—Mayflower orchestra.

11:45 P. M.
WSB (476) Atlanta—Theological Seminary.

12:00 MIDNIGHT.
WCFL (484) Chicago—Savoy orchestra.
WGY — (380) Schenectady—Symphony.
KOIL (319) Council Bluffs—Battery Boys.
KHJ (416) Los Angeles—Music.

12:45 A. M.
WDAF (370) Kansas City—Nighthawk frolic.

1:00 A. M.
KOIL (319) Council Bluffs—Midnight dance program.
KHJ (416) Los Angeles—Music.

Maine Memorial Service on Air Tomorrow

Remember the Maine! The thirtieth anniversary exercises in honor of the men who lost their lives when the Battleship Maine was blown up in Havana harbor, will be relayed over Station WCAE, through the Red Network of the National Broadcasting company, tomorrow afternoon at 2:30 o'clock.

The exercises will be held in Riding Hall, Fort Meyer, Va. Among the speakers will be Senor Don Rafael Altunaga of the Cuban embassy; Col. George F. Robins, assistant secretary of war, and Col. John Garrity, commander-in-chief, United States War Veterans. Miss Flora McGill Keefer, mezzo-contralto, will assist the United States Marine Band in the musical program.

SUN-TELEGRAPH CLASSIFIED ADS REPAY CLOSE STUDY

OLD OFFENDERS SEIZED IN RAID

Two consistent offenders were arrested, according to prohibition agents, when a moonshine plant in a house at 1213 Montezuma street, East End, was raided early today.

Morris B. Blaustein, 35, has been taken as a bootlegger four times since August, and today's arrest boosted the total of Jacob Sokol, 32, to three in five months. The agents also arrested John A. Bodner, 33. The prisoners posted bonds for hearings.

GREENSBURG FIELD TO BE NAMED FOR HILL

GREENSBURG, Pa., Feb. 14.—Longview flying field, on the Lincoln highway east of Greensburg, will be renamed and dedicated to J. D. Hill, of Scottdale, former mail pilot, who lost his life in the ill-fated Old Glory on its attempted trans-Atlantic flight.

FATHER STANDS BY PITTSBURGH GIRL SLAYER

WHEELING, W. Va., Feb. 14.—The father of Doris Palmer McDonald, beautiful show girl, native Pittsburgher, sentenced to hang in Montreal for the murder of a cab driver, hasn't seen his daughter since she was 4 years old.

Lee Snyder, 40, traveling salesman for Semet Solvay Company, of Benwood, W. Va., located in his home here today, said that he had divorced Doris' mother 11 years ago and that the mother had remarried and moved to Chicago.

"I'll go to Quebec," Snyder said, "and use the last cent I have to help Doris."

We SELL at Wholesale Prices

Pee Gee Paints, Range Boilers, Coil Heaters, Valves, Fittings, Pipe, Enamelware, Closets, Seats Boilers, Radiators, Repairs,

AND A COMPLETE LINE PLUMBING AND HEATING SUPPLIES

Ask for Net Price Catalog S

Chas. A. Bruce Co.
106-108 Market Street
Court 1531 Pittsburgh, Pa.

PERTUSSIN
the Clears throat!

In Coughs, bronchial affections and irritations of the throat, PERTUSSIN has proved to be of great value.

It helps to free the air passages of infectious phlegm by loosening the mucus and soothing the throat.

PERTUSSIN is free from *dope* and does not upset the stomach.

Sold in all drug stores.

safe for every cough

CITIZENS SAVINGS BANK

Established 1870

LOOKING BACKWARD

Those who look backward with satisfaction are those who look forward with intelligence. Look forward every day. Deposit a little money in this bank.

CITIZENS SAVINGS BANK
Bank on Fifth and Bank
423 WOOD ST. 1st [illegible]

FOUR PER CENT ON SAVINGS

Bond's say:— "Goodbye Pittsburgh"

Men, here's the most sensational bit of news in today's papers. It marks the passing of an old Pittsburgh standby. It means the greatest crash in the retail history of this city.

This smashing blow hit us just as our entire stock of fine new Spring clothes was completed. That means that we're loaded to the muzzle with the most handsome selection we've ever had in our 15 years in Pittsburgh. We were all set for a great Spring season—but we must forget all about that.

Now—only one thing counts—SELL OUT and GET OUT. It's a bitter dose to swallow, so we are going to make it short.

We've torn the very heart out of prices. We've slashed right and left—we have gone the limit—that's the only way we can "get out from under" on schedule. We're going to give you bargains beyond all belief. WE MUST!

Closed today and tomorrow. The big smash starts Thursday morning at 9. Get in—get yours early.

Everything Must Go— Then We Go, Too!

Bond Suits
Overcoats
Topcoats
Men's Odd Pants
Knickers
Raincoats
Hats—Caps
Men's Furnishings
Bathrobes
Sweaters

Prices Mean Nothing—Now!

Tomorrow—in this paper—you will get the news that will bring thousands of men to the Bond Clothes Corner at Fifth and Market Sts.

COUNTY BOARD CONTINUES TO BOOST PAY

The County Salary Board continued to boost salaries and today granted increases totaling $3,620.

James E. Routley, assistant chief clerk, commissioners' office, and Roy Walters, secretary to the chairman of the Board of Commissioners, were both given increases of $25 a month. Routley's salary was increased to $325 a month and Walters' to $275.

A $6,000 appropriation was authorized for overtime for Bureau of Elections clerks.

Employes in the register of wills office were given increases totaling $1,980, and 11 employes in the Weights and Measures Department were raised from $230 a month to $240 a month.

MINERS' UNION SETTLES SUIT

A private settlement of the rental and damage claims of the Inland Collieries Company against 106 evicted striking miners has been effected with United Mine Workers of America, it became known today.

The company had planned suit for back rent and damage inflicted on company houses by the striking miners before they were evicted.

By the terms of the settlement, it is understood, the mine officials have agreed to pay all back rent, but the damage claims have been dropped.

Attorney Oliver K. Eaton let it be known that he had offered similar settlements to other companies that have claims against evicted miners.

RABBI GOLDMAN TO TALK ON ASSIMILATION OF JEWS

Rabbi Solomon Goldman of Cleveland will address a public meeting in the B'Nai Israel Synagogue tonight on "Is the Assimilation of the Jew Desirable?" Miss Gertrude Grossman will sing Jewish folk songs. Rabbi B. A. Lichter will be chairman. The lecture is under the auspices of the B'Nai Israel Men's Club.

ELRAMA BRAKEMAN, CRUSHED BY CAR, DIES

James M. Meads, 53, railroad brakeman, of Elrama, died in Allegheny General Hospital at 9:20 o'clock this morning from injuries received at 10 o'clock last night when caught between a railroad car and a station platform at Clairton.

An old-fashioned family remedy
Father John's Medicine
For Colds & Body-building

(Advertisement.)

Sure Relief for Sore Throat

Quicker Than Gargling

Why suffer pain, soreness or discomfort while waiting for slow-acting gargles to give relief when a physician's prescription called Thoxine is guaranteed to relieve in 15 minutes? It acts on a new theory.

One swallow taken internally goes direct to the cause. Contains no chloroform, iron or other harmful drugs. Safe and pleasant for the whole family. Always ask for Thoxine—much better than gargles and patent medicines. 35c, 60c and $1.00. Sold under money-back guarantee of quick relief. At all druggists.

(Advertisement.)

A Raw, Sore Throat

eases quickly when you apply a little Musterole. It penetrates to the sore spot with a gentle tingle, loosens the congestion and draws out the soreness and pain and won't blister like the old-fashioned mustard plaster.

Musterole is a clean, white ointment made with oil of mustard. Brings quick relief from sore throat, bronchitis, tonsilitis, croup, stiff neck, asthma, neuralgia, headache, congestion, pleurisy, rheumatism, lumbago, pains and aches of the back or joints, sprains, sore muscles, bruises, chilblains, frosted feet, colds on the chest.

To Mothers: Musterole is also made in milder form for babies and small children. Ask for Children's Musterole.

Jars & Tubes
MUSTEROLE
Better than a mustard plaster

Frank & Seder Buyers' & Managers' Sale

Follow the Crowds to Frank & Seder Tomorrow and Share In These Sensational Savings!

An Accomplishment That Will Thrill Every Woman!

Sale of New Spring DRESSES

Less Than Wholesale Cost

This great event is the result of tremendous and strenuous effort to break the season's record in selling dresses. In all sincerity, we may say that not in months have we had such a collection of high-grade dresses at $11!

1200 Dresses! Over 250 Styles! Superior in Every Respect to Any We Have Ever Offered at This Price

Come with high expectations. From all our regular manufacturers we gathered as many as we could, and now we have the finest collection of lovely dresses the New York market affords!

$11

Tomorrow is the Day! Our Second Floor is the place—and sale starts at 9 A. M.

SIZES FOR JUNIORS, MISSES, WOMEN AND LARGER WOMEN

Promptly at Noon—Scores of New Dresses will be brought from our stock rooms to fill in the gaps made by the morning's selling—and to insure women who come in the afternoon just as varied selection as those who came in the morning had.

Flat Crepe
Satin Crepe
Crepe Roma
Georgette
Sports Cloths
Prints

Business Dresses
Street Dresses
Afternoon Frocks
Dinner Dresses
Evening Gowns
Sports Dresses

A quality, style and value event for every woman who wants the most for her money.

Not More Than Three Dresses to a Customer

Everything that is new—new styles, new colors — new dresses for any occasion for every type of women.

Our Greatest Dress Sale

Because—Sales usually give you left-overs or odd lots, but in this sale every dress is a brand new Spring model.

Because—We have never had so many smart, up-to-the-minute styles in any other sale at this popular price.

Because—We combined with 15 other stores to get these wonderful dresses. (Our share was these 1200). Only our tremendous buying power made this possible.

Frank & Seder—Second Floor

"In All My Experience, I Have Never Offered Such Values in Silk Lingerie," said Our Buyer

3,000 Pieces of Fresh, New Silk Lingerie

Actual $1.98 and $2.98 Values

$1.69

All Sizes

Included Are Manufacturers Samples and New Shipments

The entire sample line from four or five manufacturers, in addition to new shipments of our own regular merchandise will be found in this wonderful sale of 3,000 pieces of good, firm, heavy quality crepe de chine in all the wanted pastel shades.

Gowns *Chemise*
Panties *Step-ins*
Bloomers

Dress Slips of Radium and Metallic in Pastel and Street Shades

Frank & Seder—First Floor

Tomorrow Our Rug Buyer Sacrifices His Profits on These 131 High-Grade

Room Rugs

All Kinds! All Sizes! One Price!

Rugs from well-known makers at sacrifice prices—drop patterns, mill samples, trial rugs; not one worth less than $42.50—many of them formerly priced as high as $69.50!

9x12 Seamless Granada Rugs....
9x12 Carlton Axminster Rugs...
9x12 Colonial Wilton Velvets....
9x12 Seamless Stephen Sanfords
11.3x12 Smith Wilton Velvets...
9x12 Blue Ribbon Velvet Rugs..
9x12 Smith Axminster Rugs.....
11.3x15 Fine Empire Rugs.....

$33

Good Bye!—All One-of-a-Kind Rugs

Rugs from some of the country's finest makers—mostly one pattern of a kind. They will sell fast! Be here early!

6x9 Anglo-Turkish Chenille Rugs, now $16
Regular $79 Royal Wilton Rugs, now $55
4½x6 Axminster Sample Rugs, now $6
27x54-in. Axminster Throw Rugs, now.....$1.84

Frank & Seder—Sixth Floor

MEN! A "2 for 1" Clothing Sale!

Again tomorrow you men have the same great savings opportunity of last week! Another collection of odd lots and broken assortments from higher priced lines to be sacrificed regardless of cost or former selling price. We repriced these garments so low that it is real economy for men to buy two instead of the usual one garment!

Sweeping ONE DAY Clearance of 568 SUITS-OVERCOATS-TOPCOATS

These are all stylish, good quality garments, in a good size range for men and young men. The suits in colorings and weights that can be worn the year 'round—Topcoats that will be just right for spring wear. You can buy next Winter's overcoat now. You'll get plenty of wear out of it this season and you can put it away and have a mighty good coat for next season.

Buy 2 Suits—2 O'Coats—A Suit and Topcoat—or a Suit and O'Coat

Bring your father, brother, son or cousin—and each of you buy two garments or buy one apiece, paying $31 for both and splitting the cost between you—each paying $15.50.

2 for $31

Sale in Our Men's Store—Fourth Floor—Take Express Elevators

CLEVELAND G. O. P. CHIEF BACKS HOOVER

CONFIDENT OF REPUBLICAN VICTORY

CLEVELAND, O., Feb. 14.—(AP.)—Maurice Maschke, Republican national committeeman for Ohio, today threw his support definitely to Herbert Hoover as the party's candidate for President.

"The Cuyahoga county (Cleveland) party organization almost to a unit believed Hoover the strongest man the Republicans can select for the presidential nomination," Maschke declared.

"Personally I believe his nomination would most likely carry the party to victory here this coming fall, so I am going to support the Hoover candidacy."

Maschke's statement set at rest conjecture as to whether he would align himself with Hoover or Senator Frank B. Willis in the impending fight for the Ohio delegation to the national convention.

Maschke made it plain that he was speaking at this time for the county organization and himself, but not for the state organization. His position as national committeeman, however, gave his declaration significance.

"I have very little knowledge of the presidential conditions in the state," Maschke said. "I have heard little concerning either Hoover or Willis sentiment and have not as yet made a survey. Therefore, it would be impossible for me to predict whether the Secretary of Commerce or our own Senator has the edge at this time."

Maschke is the first national committeeman to express his view on the fight between Willis and Hoover, which was brought to a definite issue last week in Washington when the Secretary agreed to let his name be used as a candidate in forming the Ohio delegation to the national convention.

Will Says John D. To Shame Other Rich for U. S.

BEVERLY HILLS, Cal., Feb. 14.—Young John D. issued such a straightforward statement Saturday that it didn't sound like a rich man at all. He is liable to shame some of these other big men into being for the country, and if he does, that will do more good than his gifts have.

Will Rogers

Hoover is formally into the race now; he is the only candidate in either party by acclamation. The others are candidates by personal desires. It will be interesting to see what kind of a race a known qualified man can make. This election will decide whether qualifications are an asset or a liability.

Yours,
WILL ROGERS.

(Copyright, 1928, by McNaught Synd.)

PITTSBURGHER PLEADS FOR TOLERANCE

BALTIMORE, Md., Feb. 14.—The largest crowd in the history of sisterhoods of Baltimore attended a lecture at Har Sainai Temple yesterday afternoon by Charles H. Joseph of Pittsburgh, nationally known syndicate writer, Mr. Joseph pleaded for the Jews as well as Christians to take inventory of themselves, He said:

"The world is suffering from an overdose of theology and a lack of religious nourishment. So long as life persists people will have differences. If the world would agree tomorrow on every disputed question, religious, economic and political, the following day they would have something new to differ about. The Jew's job is to carry on and make the best job of life that he can. There is no Jewish question any more than there is a Protestant question or a Catholic question. Every people has its troubles, and will have them as long as those people exist."

A luncheon was tendered Mr. Joseph by a group of Jews prominent in the civic, commercial and professional life of the city.

ST. FRANCIS XAVIER CHURCH HOLDS BAZAR

A three-day bazar and card party for the benefit of St. Francis Xavier Church will open in the new parish auditorium at California avenue and Antrim street tonight, the pastor, the Rev. P. E. Maher, announced.

LOOT JEWELRY WINDOW

Six diamond rings and three stickpins, valued at $500 were stolen from the jewelry store of Theodore Frye, 409 Federal street, this morning, when a robber hurled a brick through a display window. A patrolman passed at 6 o'clock and 20 minutes later it was reported the window was broken, the thief evidently waiting until the officer had passed.

STATE SCHOOL HEAD TO SPEAK IN STOWE TWP.

John Keith, superintendent of public instruction of the State of Pennsylvania, will speak at the Stowe Township Junior High School, Russellwood avenue, Stowe township, Thursday evening. The program is being arranged by the Veterans of Foreign Wars.

1881 Chickering 1928
Established 1823
America's First—America's Finest
PIANO
Priced From $875.00 Upward
10% down—balance over a period of years,
Sold Exclusively By This House
LECHNER AND SCHOENBERGER CO.
631—LIBERTY AVE.—631

Special 15% Discount
on the
Cleaning and Dyeing
of
Ladies' Dresses, Ladies' Hats, Ladies' Coats, Ladies' Suits, Rugs and Carpets
Draperies, Curtains, Blankets, Comforts, Furniture Covers
February 8th to 25th Inc.
FOOTER'S
America's Greatest, Best and Most Sanitary
Cleaners and Dyers
Phone Your Nearest Branch
637 Liberty Ave., Atlantic 5687
1002 Fifth Ave., MaySower 5632
900 Federal St., Fairfax 2078
ADVERTISE IN THE SUN-TELE.

GROCER THUG VICTIM

Backed to the rear of his store by two armed Negroes last night, John Wisoski, a grocer, of Kirkpatrick street and Webster avenue, was robbed of $190. City detectives and police of the Center avenue station were given descriptions of the hold-up men.

CASTLE SHANNON ASKS MORE VOTING DISTRICTS

Redistricting of the borough of Castle Shannon to provide additional election districts was asked in a petition of 29 residents presented yesterday in Quarter Sessions Court, and H. M. Stillen, R. L. Kelley and F. W. Cooke were appointed by Judge Joseph M. Swearingen as commissioners to investigate the propriety of the proposal. The borough has a population of 3,500 in its three districts, with 477 registered voters in the first district, 226 in the second and 473 in the third, making the districts too large, according to the petition.

TRANSFER FARMER, 61, ACCUSED BY GIRL, 15

MERCER, Pa., Feb. 14.—Charles Swogger, 61, prominent farmer of Transfer, is under arrest on a charge preferred by Mrs. Anna Matthews, of Sharon, on behalf of her 15-year-old daughter, Emma, who has lived at the Swogger residence during the last year. L. R. Rickard, former district attorney, retained by Swogger, said today that he will prove the charges were made to "frame" Swogger.

EX-JUSTICE OF PEACE DIES IN HOME AT 79

FINLEYVILLE, Pa., Feb. 14.—Former Justice of the Peace Joseph R. Curry is dead at his home in Glastonville at the age of 79. He was ill two months.

29 Women Keep This Day in MIND 29th FEBRUARY 29

(Advertisement)

5c COLE SERVICE—GOOD-WILL STORES 5c
FIVE CENT CASH CERTIFICATE
Thousands of Dollars to Be Distributed—Get Your Share
One certificate will be accepted as 5c with each Dollar Purchase at any Cole Service Good Will Store. Look for the Good-Will Signs in the store windows. Watch your paper for the complete list of the Good Will Stores everywhere. Everything you want or need can be bought in these stores. These Certificates will help you save.
Use Your Certificates.
Cole Service Bureau, Inc., will publish One Certificate every day.
Save Your Certificates.
Reg. U. S. Patent Office 1929. Patents Pending.
5c 5c

Our Lighting Fixture
AND
Lamp Department
Is Now Located at
613 LIBERTY AVENUE
OPPOSITE OLIVER AVENUE
Here you will find what you want at a price you wish to pay
GAS AND ELECTRIC SHOP
613 LIBERTY AVENUE

SALE! Fresh Medicines

Glass Kantleek TODDY SHAKER FREE with each TWO-POUND package of TODDY at..... 87c

$1.20 Scott's Emulsion 79c

BAYER ASPIRIN TABLETS
Make sure you have a supply in the home all the time—great relief for PAIN and COLDS—Bottle of 100, $1.25 value, On Sale..... 83c

May's Citrate of Magnesia —made fresh daily, 25c value, 17c

BULGARIAN HERB TEA
Drink it HOT to kill colds—a vegetable remedy to keep the system clean, and to kill colds—Buy the large size—$1.25 value, On Sale... 77c

Plentiful stocks of new FRESH merchandise for this big sale. Your opportunity to save money. Come tomorrow!

MAY'S
MAIN STORE—MAY BUILDING
Fifth Avenue and Liberty

Big sale all week at May's Main Store—list the items you want, come to May's and save! See the windows and counters!

50c Phillips' Milk of Magnesia 35c 3 for $1

RED CLOUD LIVER BERRIES
Overcome that sluggish, tired-out feeling by toning-up the liver with Red Cloud Liver Berries—50c Size, On Sale 34c

Stop That COUGH with effective pleasant-tasting Mentho-Laxene
Don't fail to get a bottle at this special price, 75c value..... 53c

$1.25 Pinkham's Vegetable Compound 79c

$3.75 Horlick's Malted Milk $2.69
May's Healing Ointment, 60c value..... 37c
$1.15 Kilmer's Swamp Root, 78c
50c Sweet Spirits of Nitre—3 ozs..... 31c
$1.20 Sal Hepatica..... 79c
40c Fletcher's Castoria..... 24c
May's Brown Mixture—8 oz., 60c value..... 37c
25c Mentholatum..... 17c
$1 Wampole's Preparation 64c
60c Noxzema Skin Cream..37c
$1.00 Rem—for coughs..... 83c

Cadomene TABLETS
For Tired Nerves
Take CADOMENE to soothe and strengthen the nerves—CADOMENE builds rich red blood and tones up the entire system—$1.50 value, On Sale $1.06

LIFETONE TABLETS
Here's the tonic you need to restore your health—get Lifetone today—$1.00 value, On Sale..... 78c

Hallwen's COCO-COD
The cod liver oil with a delightful cocoa taste—everybody likes COCO-COD—it builds appetite, flesh, and helps you enjoy good health—children love the cocoa taste and take COCO-COD readily—$1.25 bottle, On Sale, 87c

Blackburn's CASCA-ROYAL PILLS
You'll want to buy several boxes of this popular laxative at this special saving—30c Box for 20c

NURITO—Ends neuritis pain
Start taking NURITO now—be free from stiffness, soreness and pain—$1.00 value, 83c

$2.00 Bromo Seltzer..... $1.26
May's Norwegian Cod Liver Oil, Pint, $1.00 value..... 69c
$1.00 Feen-A-Mint—Chewing gum laxative..... 77c
May's Horehound Drops—Pound, 30c value..... 20c
40c Rock Candy—pound... 23c
$1.15 Adlerika..... 79c
$1.00 McCoy's Tablets..... 76c
$1.50 Citro-Carbonate.... $1.12
$1.25 Bi-So-Dol..... 87c
May's Elixir of Cod Liver Oil—$1.00 value..... 67c
$1.00 Nujol..... 68c

Lysol Disinfectant
Protect your health by destroying disease germs with LYSOL—50c Size, On Sale, 37c

LISTERINE
Here's a saving opportunity on LISTERINE that everyone will want to take advantage of—don't ever be without this valuable antiseptic—$1.00 Size, 69c; 50c Size, 37c

DRINK BRIOSCHI
The sparkling delightful health drink to correct sour stomach, sick headache, biliousness, and other conditions caused by TOO MUCH ACID—75c Package, On Sale..... 56c

BISURATED MAGNESIA TABLETS
They'll help you enjoy your food and you'll be free from heartburn, gas on stomach and other digestive disorders—get a box now—60c value, On Sale, 41c

BALMWORT TABLETS
Tonic for the kidneys and bladder—BALMWORT takes away inflammation, soreness and restores normal activity—$1.25 value, On Sale, 87c

Take Off Fat with the effective reducing treatment, called ARBOLONE
In convenient tablets—it's the easy way to take off fat—$1.25 value, On Sale..... 86c

$1.50 Fellow's Syrup Of Hypophosphites $1.12

Dr. Leonhardt's Hem-Roid
Hem-Roid brings soothing quick relief to pile sufferers—an internal remedy to reduce swelling and remove the cause—don't suffer—take Hem-Roid—$1.25 value, On Sale..... 88c

30c Grove's Laxative Bromo Quinine—for colds—20c

Get rid of muddy, pimply skin—clear it with SULPHERB TABLETS
Sulpherb carries off poisonous matter from the system and purifies the blood—75c Box, On Sale... 52c

SAVINGS IN EVERY DEPARTMENT

Treatment for Head Colds
MAY'S NASAL ATOMIZER—75c value, and a 50c Bottle of MAY'S NASAL SPRAY SOLUTION—$1.25 value, BOTH FOR 95c

Rheuma----For Rheumatism
Don't remain a cripple from rheumatism. Get a bottle of RHEUMA today and experience real freedom from the agonizing pain which accompanies rheumatism—$1.00 value, On Sale,..... 76c

SAVINGS IN EVERY DEPARTMENT

65c KOTEX Buy two packages and get one free—3 for 98c

New! Mibalm Cold Cream
Cleansing—a delightful skin freshener, softener and beautifier—in the attractive jade jar—$1.00 value..... 68c

FREE! 75c Box of Golden Peacock Face Powder with each $1.00 Jar of Golden Peacock Bleach Creme at 76c

Save 61c on This! 50c Tube Mennen's Shaving Cream—50c Tube Mennen's Shampoo Cream—$1.00 value. Both for 39c

MILLION AIRS STOGIES —a good stogie..... 7 for 20c
Box of 50 for $1.18
George Washington Tobacco—Pound tin... 71c
Piedmont Cigarettes—Tin of 50..... 29c

FREE! 30c MAVIS Talcum with each 50c Box of MAVIS FACE POWDER purchased at 42c

Mulsified Cocoanut Oil Shampoo
A fragrant, hair-beautifying SHAMPOO—have a bottle ready for your next one—50c Size, On Sale 36c

BY REQUEST
$3.25 Dextri Maltose—5 lbs.... $2.48
25c Johnson's Foot Soap..... 17c

50c Pepsodent Tooth Paste, 34c; 3 for..... $1.00
50c Owens Tooth Brush... 32c
May's Skin Balm, 50c value, 31c
35c Energine..... 24c
65c Pond's Vanishing Cream 42c
60c Pompeian Rouge..... 39c
$1.25 Quality Rubber Ice Cap..... 84c
May's Peroxide of Hydrogen—pint, 35c value..... 19c
$1.25 Dethol—insecticide—quart..... 89c
Gold Dust..... 26c

WILDROOT HAIR TONIC
A tonic to correct dandruff, falling hair, and to keep the scalp in a healthy condition—Get a bottle today, let it save your hair—$1.10 Size, On Sale, 73c

$2.75 Electric Vaporizer—for treating coughs, croup, bronchitis and catarrhal conditions..... $2.39
$1.00 Hot Water Bag..... 68c
$1.00 Fountain Syringe..... 68c
May's Purity Bath Soap, 17c value, 12c; 4 for..... 45c
$1.00 Wernet's Dental Plate Powder..... 69c
20c "Expansion" Toilet Paper..... 2 for 29c
May's Sanitar—disinfectant, $1.00 value..... 69c

MARVEL HAIR DRESSER
Gives that sleek, well-groomed appearance to the hair—you'll like its delicate fragrance—50c value, On Sale at..... 34c

Leather Trusses
$5.00 Truss..... $3.48
$7.50 Truss..... $5.98

MAY'S MAIN STORE—FIFTH AVENUE AND LIBERTY

SUE OIL STOCKHOLDERS

PUSH CLAIM FOR BACK TAXES

W. A. Feltyberger, Charles J. Graham, H. S. Grayson, Norwood Johnston, of Pittsburgh, and J. W. Leonard, of Washington, Pa., principal stockholders of the former Riverside Western Oil Company, were named defendants in an action brought yesterday by United States District Attorney John D. Meyer in the Federal District Court, to collect additional corporation taxes of the oil company, before it was dissolved in September, 1919, and its assets sold to the Transcontinental Oil Company for $1,250,000.

The government in its bill of complaint asks that the defendants be made trustee of the fund distributed by the Riverside Oil Company and that they be asked to render an accounting of the money received from the Trancontinental company. The bill sets forth that in its corporation income tax return for 1918 the company paid a tax of $20,-630.51, but in March, 1924, the collector of internal revenue, made an additional tax of $33,284.04. The bill also avers that the company paid taxes on a net income of $85,170.83 for the year 1919 and that the collector of internal revenue has found that the tax should have been on a net income of $216,310.05.

SLOT MACHINES ROBBED, SEIZED

After three East End women reported thefts of purses and someone robbed three slot machines at the alleys of the Squirrel Hill Bowling Association, 5844 Forward avenue, Lieut. David Fitzsimmons put on the finishing hard luck touch by confiscating the machines because the association had no license to operate them.

Miss W. C. Foster, 6712 Forbes street; Mrs. Olive McBoschert, 4 Alder court, and Miss Milded Pond, 3 Alder court, reported that while they were bowling yesterday afternoon their purses, lying on a bench, had been taken. Each contained a small sum of money.

Early today three confectionery slot machines in the place were broken up and the contents taken by thieves who had entered a door left unlocked.

Lieut. Fitzsimmons, investigating the robbers today, carted the machines to Squirrel Hill station.

ASK TOWN HALL BE VETERANS' MEMORIAL

Urging that the proposed Town Hall be erected as a memorial to veterans of all wars of the United States, the Veterans' Town Hall Committee asked the County Commissioners today to consider the name of Liberty Colosseum in honor of those who paid the supreme sacrifice.

The committee, represented by Dr. Carl E. McKee, Charles G. Lane, Jr., and William H. McNaughter, American Legion; R. O. Robinson, C. E. Daly and John E. Robinson, Veterans of Foreign Wars, and Gilbert C. Coonan, Robert L. Cain and James H. Ree, Spanish War Veterans, in a resolution asked the Commissioners to include adequate facilities for headquarters for the three veteran organizations when the building is constructed.

The Commissioners approved the idea. Commissioner Joseph G. Armstrong believed that a name other than Liberty Colosseum should be selected. He said that a name honoring mothers of soldiers killed in conflicts should be selected. "The proposition is still far off and a bond issue must be prepared before a name is selected," Armstrong said. "There still is a lot of red tape to be unraveled, but I am for the memorial idea." The idea will be taken up at a Commissioner's meeting later.

WOMAN MEMBER ILL, JURY SPEEDS VERDICT

WASHINGTON, Pa., Feb. 14.—Four members of a jury consented to a "guilty" verdict at the trial of Constable Joseph Neil last November in order to permit a woman member of the jury, sick, to get to a physician. This was revealed in an appeal for a new trial, which yesterday was denied by Judges James I. Brownson and Erwin Cummins.

CLARK BUILDING

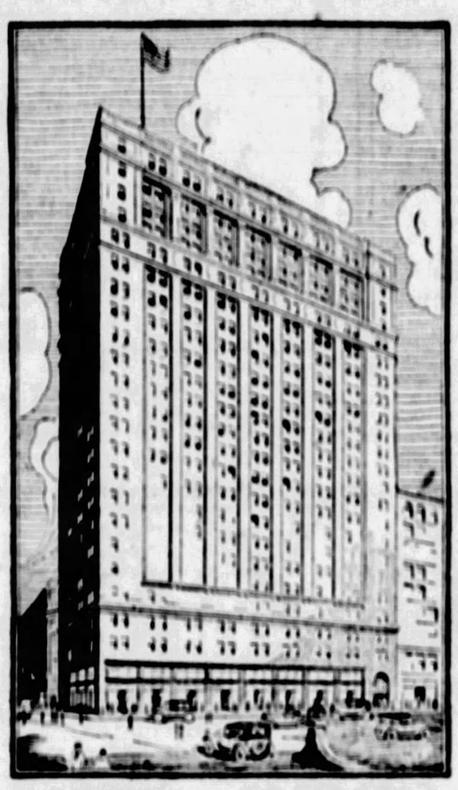

Herman-Hexon Co., Architects and Engineers, Philadelphia, Pa.

LIBERTY AVENUE AND SEVENTH STREET

THIS majestic twenty-three story structure dominating Pittsburgh's financial, mercantile and hotel district, offers the finest of office quarters with ultra-modern conveniences and unobstructed daylight.

C. N. ABERNETHY, Renting Agent

On Premises Phone: Atlantic 9200

OWNER: STANLEY-DAVIS-CLARK CORP.
NOW READY FOR OCCUPANCY

Watch Them From Backstage

To stand in the wings and watch the various stars of Richard Herndon's Merry-Go-Round Revue move through their paces — a musical revue that plays this week at the Aldine Theater! Would you like it?

A thrill! You'll never have a real one until from between the "drops," in the shadows of the picturesque curtains, you watch the artists of mimicry play on the emotions of a great group of people.

A Novelty It Is—and Free If—

You are one of the three who send in the best letters on "How I Profited Through a Sun-Tele Want Ad." Each day three of the best letter writers will get a chance to watch the show from backstage. Send your letter now to

Classified Manager,
The Pittsburgh Sun-Telegraph

Courteous and intelligent treatment encourages customers to call again. That's why we have so many regular satisfied customers.

VOEGTLY HARDWARE CO.
219-229 Diamond St., Pittsburgh

WASHINGTON
The National Capital
10-DAY EXCURSION
FRIDAY, FEBRUARY 17
$12.10 Round Trip
From PITTSBURGH
Similar Excursions March 16 and 30.
For tickets, stopover privileges and full details consult Ticket Agents, or S. L. SHANK, Division Passenger Agent, 844 Oliver Building, Pittsburgh, Pa.
PENNSYLVANIA RAILROAD

$8.00 Round Trip Winter Excursion
Niagara Falls
Friday and Saturday
February 17-18
Excursion tickets will be good going on night train on Feb. 17 and all regular trains on Feb. 18, and good returning on all regular trains on Sunday, Feb. 19.
Eastern Time
Lv. Pittsburgh 9.20 am 11.30 pm
Lv. East Liberty 9.32 am 11.42 pm
PROPORTIONATE FARES FROM OTHER STATIONS
PENNSYLVANIA RAILROAD

Wood Street at Sixth Avenue — McCreery — Telephone ATlantic 4600

Like the hall-mark of fine silver or the seal of a celebrated perfume, the McCreery label has come to have a deep significance among the fashionables. McCreery stylists know that chic is a subtle quality, built into a garment from its inception — never superimposed upon it. The McCreery public know that every McCreery garment from the simplest travel coat to the most luxurious dinner frock has that elusive quality of chic. Madame and Mademoiselle are always proud to show the McCreery name woven in silk.

NEW KASHA COATS

Created in the Modern Manner of This Rodier Fabric That Is Worn the World Over By Those Who Appreciate Its Exquisite Qualities of Chic

Natural Black Middy Santana

The coat pictured is typical of the dress coat mode—with sleeves showing applied fruit design of butter mole surrounded by compose embroidered leaves. Its throw scarf of matching crepe satin. Another features a light-toned Fitch collar and radiating bands of matching satin. Other Kasha coats are simply tailored in unfurred design or are elaborately trimmed with Pahmi, Ombre Mole, Squirrel, Fitch and Broadtail. Sizes for Women and Misses.

$39.50 to $189.00
(McCreery—Third Floor)

Every Hostess Will Be Proud of These New Bridge Sets
Cleverly Hand Embroidered in Various New and Pleasing Manners

Madeira Bridge Sets
$7.95
Deftly and ornately embroidered on cream Italian linen in dainty eyelet and solid patterns. 36-inch cloth and four napkins.

Italian Linen Sets
$6.75
A 36-inch cloth and four napkins with rose scalloped edges, elaborately hand-embroidered in the Madeira Islands. The pattern sketched is a convolvulus flower in orchid, orange and yellow with leaves of pastel green.

Egyptian Motif Sets
$4.00
Showing various brightly colored hand-embroideries in modernized Egyptian designs on fine cream Italian linen.
(McCreery—Second Floor)

New "Kasha Beige" and "Misty Morn"
—Shades in Picot Top Silk Hosiery Featured Exclusively at McCreery
This favorite type of all-silk chiffon stockings with the blue picot tops—in two new fashion-right tones for immediate and early Spring wear. Harmonies with the Spring beige shades.
$1.95
(McCreery—Street Floor)

The Art and Spirit of Today Expressed in
Decorative Pillows
$1.35 to $19.50

Chintz Pillows
Inset with quaint French prints or showing formal pleatings or hand quiltings.

Felt Pillows
With raised flowers in brilliant tones forming basket patterns. Scrap baskets to match, too.

Colonial Satin Pillows
In vari-tones smartly tailored—some like futuristic cubes in footstool style. Others in a single tone and quilted.

Colonial Sampler Type Pillows
In which little dogs are given great importance—several amusing designs.

Style Pillows
Hand-embroidered in flower designs simulating old-fashioned cushions—or with futuristic effects.
(McCreery—Second Floor)

Secretaries and Desks in the February Furniture Selling

Desks have received close consideration in this McCreery event. Stately secretaries . . . spinets in many guises . . . cabinet desks . . . period desks . . . table desks—all reduced during February.

Solid Mahogany Spinet Desk
$58.50
Of solid Honduras mahogany, superbly made and finished, even to the decorative beading along the edges. A spacious drawer and two smaller drawers furnish ample space for correspondence requisites, and a lift-up panel on either end discloses a sectional tray for personal knicknacks.

Convenient Payments May Be Arranged

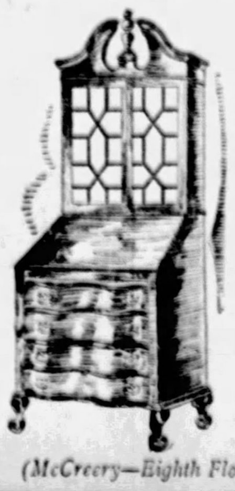

John Hancock Desk
$112.00
A true reproduction of the popular block front design named after that patriot. Of solid mahogany—its roomy drawers and many compartments making it entirely practical.

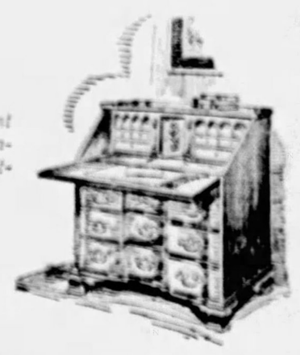

Governor Winthrop Secretary
$135.00
A desk outstripping all others in popularity among home-lovers desiring dignity, simplicity and beauty—not to mention extreme utility. The secretary sketched is solid mahogany, beautifully finished—and is outstanding at this very moderate price.

(McCreery—Eighth Floor)

PATRICIA PITT'S COMMENT ON PITTSBURGH SOCIETY HAPPENINGS

Spirit of St. Valentine Sends Romance Through Rain Clouds

ST. Valentine's Day may prove to be rainy—it certainly started out that way—but it is still a day of romance, and while the debutante no longer listens eagerly for the postman's whistle, she rather looks forward to visits from the florist's or confectioner's delivery boy. Wouldn't it be interesting to know just how many real romances had their beginnings today?

However, St. Valentine's Day or no St. Valentine's Day, the main idea in the heads of most society folks seems to be traveling. Now we hear that the Robert T. M. McCreadys are going to leave their lovely home, "Meadow Garden," in Edgeworth, and go west for a five or six weeks' stay. With them, of course, will go their two daughters, Margaret, who made her bow to society this winter, and her young sister, Rachel. They are leaving, I believe, on Friday, and are planning to go first to Los Angeles, and then to motor down through Southern California. Later, they expect to go north to Seattle for short visit.

* * *

Just a small luncheon was that given this afternoon in the Allegheny Country Club by Priscilla Brown, daughter of Mrs. James E. Brown, of Beaver street, Sewickley. Priscilla entertained for her house guest, Jean Wise, who is here from Joplin, Mo.

* * *

From Miami Beach, Florida, comes word of a delightful party which Judge and Mrs. William Edward Walsh, who, you will remember, formerly lived in Pittsburgh, gave recently at the Flamingo. They had as their guests of honor Mr. and Mrs. Chrys H. K. Curtis, of Philadelphia, who have been spending some time cruising in southern waters on their yacht, "Lydonia." Among the others at the affair were the George E. Merricks, of Coral Gables; the J. E. Romphs, of New York and Miami, and Mr. and Mrs. Clarence Bush, of Washington and Miami Beach. The Walshes seem to be permanently settled at Miami Beach.

* * *

The bridal party for a pretty wedding arranged for Thursday has just been made known. Elizabeth Maxwell, who is the daughter of Mrs. William McNair Maxwell, of Squirrel Hill, is to marry Robert G. Eckhardt, of Morewood avenue, in St. Andrew's Lutheran Church at 5:30 o'clock, and she has asked her sister, Mrs. Jacob Black Graham, to be her matron of honor. Margaret Louise Eckhardt and Mrs. Edwin Crawford Robinson are to be the bridesmaids. The best man will be Edgar C. Eckhardt, brother of the bridegroom, and the ushers will be Dr. Jacob Black Graham, Carl Heger, James Irwin Martin and Edwin Crawford Robinson. The Rev. Dr. H. P. Eckhardt, who is the bridegroom's father, will perform the ceremony, which is to be followed by a dinner for just the two families. The rehearsal dinner was given last night in the Pittsburgh Athletic Association by the Edgar C. Eckhardts and quite a few other parties have been given recently for the prospective bride.

* * *

Mrs. William Alexander McDonald of North Negley avenue announces the engagement of her daughter, Miss Helen Josyphine McDonald, to Joseph Arthur Ruetty of Stansberry and Maryland drive, Columbus, O.

* * *

Court Unity, Catholic Daughters of America, will hold a card party February 21 in the Oakmont Lyceum Hall, Oakmont.

* * *

The Ancient Order of Hibernians will hold a reception and euchre party February 21 in the Rittenhouse. Stephen Dobbins is general chairman.

* * *

Mr. and Mrs. T. H. Hillgrove, of Pioneer avenue, Brookline, celebrated the twenty-fifth anniversary of their wedding Saturday in their home.

* * *

Miss Margaret Gertrude Wiseman, of Squirrel Hill, whose marriage to Dr. J. Barton Johnson, of Ligonier, will be solemnized April 10, was guest of honor at a bridge luncheon which Mrs. Perry Bowden and Miss Joyce MacGregor gave on Saturday in the latter's home in Summerlea street.

* * *

Announcement has been made of the marriage of Miss Elizabeth Freeda Handel, daughter of Mrs. Rosa Handel, of Versailles, and Albert Orme Franklin, son of Mr. and Mrs. Albert E. Franklin, of Sutersville, which was solemnized Saturday night at 8:45 o'clock in the Presbyterian Church of Elizabeth by the Rev. W. W. McKinney. Miss Frances M. Koughan and E. B. Williams, of McKeesport, were the attendants. Mr. and Mrs. Franklin will make their home in Shaw avenue, McKeesport.

* * *

Mr. and Mrs. W. J. Mullan, of Sewickley, have announced the engagement of their daughter, Miss Mildred E. Mullan, to John E. Cable, son of Mr. and Mrs. B. A. Cable, of Akron, O. No wedding date has been set.

* * *

Miss Martha Elizabeth Cooper, of Coraopolis, entertained in her home Saturday with a bridge luncheon in honor of Mrs. Joseph Harper, of Dormont, who was Miss Florence Marguerite Beckert, of Coraopolis, before her marriage in December, and Miss Dorothy Elizabeth Roll, also of Coraopolis, whose engagement to H. Russell Weller, of Buffalo, was recently announced. The Roll-Weller wedding will take place early in March.

NAMED PROM CHAIRMAN

MISS NANCY MILLER

Miss Nancy Miller, daughter of Mr. and Mrs. William Booth Miller, of Pine street, Sewickley, has been elected chairman for the junior prom at Smith College.

SAN ANTONIO CLUB TO FETE WOMAN LAWYER

By invitation of the San Antonio Club of Pittsburgh, Mrs. Edward Franklin White, Indianapolis lawyer and a candidate for the presidency of the General Federation of Women's Clubs, will be in Pittsburgh on February 27. Mrs. Flora B. Bowden, president of the San Antonio group, is a personal friend of Mrs. White and it was through her the invitation was extended. Feeling that a comparatively small club, such as the San Antonio, could scarcely extend the proper hospitality to such a distinguished visitor, the members have asked the Congress of Clubs to co-operate, and Mrs. White is to be guest of honor at a dinner in the Congress clubhouse the night of the 27th. Mrs. White, who is, by the way, first vice president of the G. F. W. C., will be the guest for the day of Mrs. Ambrose Nevin Diehl, vice president-at-large of the State Federation of Pennsylvania Women, and Mrs. Diehl will entertain at luncheon for her. Mrs. White is stopping in Pittsburgh en route from her home to Washington, where she will present to Congress her bill on a uniform marriage and divorce law, said to be the only bill ever submitted in itse entirety by the General Federation.

Plans for Mrs. White's visit will be furthered at a meeting of the San Antonio Club in the Congress on Friday afternoon.

* * *

Before a large audience in the Washington School last night, the A. E. Thomas three act comedy, "Only Thirty-Eight" was presented by the dramatic department of the Mt Lebanon Woman's Club. Mrs. H. S. Godard played the leading role and others in the cast were Mrs. C. S. Harris, Mrs. J. D. McEwen, Mrs. C. L. Hickling, Mrs. P. H. Dougherty, Mrs. Robert E. Chew, Mrs. William E. Patch, Mrs. C. W. Hatch, Mrs. Rolf Griem, Mrs. E. T. Stansbury and Mrs. Helen Hagenauer. Mrs. C. A. Stout is chairman of the department, the play was directed by Mrs. William Patch and Mrs. J. J. Eastabrook was property chairman. Entre act music was furnished by the music department of which Mrs. J. T. Moon is chairman.

* * *

Mrs. Henry Dierker is general chairman for the anniversary luncheon to be given by the Pittsburgh Chapter, American War Mothers, in the Congress of Clubs tomorrow.

James Malone, president of City Council; Dr. Henry Rolf Brown, of the Veterans' Hospital at Aspinwall, and Mrs. G. A. Howell, of Altoona, state war mother, will be the guests of honor. Mrs. Elizabeth Gordon heads the reception committee and Mrs. Mary Keibler, the committee on decorations.

* * *

Mrs. Emma Reich, president of the St. Clair Ladies' Community Center, has appointed Mrs. Bertha Brown hostess for a hat social to be held February 21. Her aides will be Miss Stella McCarthy, Mrs. Estella Hurley, Miss Teresa Velan, Mrs. Helen Burr and Mrs. Elsie Kilbert. Mrs. Clara Kraus and Mrs. Barbara Domonic are chairmen for the center's sixth annual valentine card party and reception to be held tonight at Krieger Hall, Arlington avenue.

* * *

The Italian Women's Club will hold a benefit valentine card party at the home of Miss Lucy and Miss Anna Catalano, Brownsville road, tonight. Additional hostesses are Miss Angelo Mancuso and Miss Rose and Miss Alice Cagni.

* * *

"Our Civic Duty" will be pointed out by Mrs. J. O. Miller in a talk before the College Club on Friday afternoon. The tea hostesses for the afternoon will include Mrs. R. C. Cochrane, chairman; Mrs. John A. Shoemaker, Mrs. Marc L. Darrin, Miss Bertha Steiner, Mrs. M. B. Cohill, Mrs. E. M. Foster and Mrs. Sterling Beckwith.

* * *

Mary E. Humbert Tent, Daughters of Veterans, is giving a Lincoln Day dinner tonight in the Seventh Avenue Hotel in honor of the Union

Continued on Next Page.

ESTABLISHED 1875

FUR COATS

1/2 OFF

FINAL REDUCTIONS OF THE SEASON

Grabowsky's

514-516 WOOD STREET

ADVERTISE IN THE SUN-TELEGRAPH

Dorsetts MARCEL EFFECT

Artist's Sketch of a True Dorsett Wave. STEAM AND OIL

Models on Display

VERY SPECIAL

Limited Time Only—Bobbed Hair $6.50

$8 for Long Hair

Producers of the Softest, Smoothest, Most Lasting Wave Obtainable

Our great volume, together with manufacturing our own supplies, enables us to give this Superior Wave at such an astonishingly low price.

Positively No Kinks, Frizz or Krimp Except on Specific Request

SPECIAL Shampoo—Finger Wave, Haircut, $1.50

DORSETT'S PERMANENT WAVING SYSTEM, Inc.

Room 401 Camera Theater Building, 347 Fifth Avenue, Phone Atlantic 5700, Pittsburgh

Chicago—Cleveland—Buffalo—Philadelphia

By IRVIN S. COBB

"What's All *the* Shootin' About?"

"WHEN it comes to being nervous, Wall Street is the rabbit's nose. If, as has been alleged, it's the barometer of our national business, then the windflower of the wide prairies is the national emblem.

* * *

"... BUT why, just because there is to be a general vote on the first Tuesday after the first Monday of next November, should Main Street feel called upon to become frightened or even to get all hot and bothered?

"... Wall Street is merely a little deep gash in Manhattan's lower jaw where a bulk of money bides, and money, as we all know, is by instinct spinsterish and cowardly. Money looks under the bed every night for the bad bogy-man. Money pulls the coverlet over her timorous head and quivers when the evening air toys with the shutters. The more money there is, the more scared that money is. In mob psychology there is a perfect genius for senseless panics, yet in that regard money psychology has it beaten a mile.

"BUT Main Street is the country at large and the country at large is doing very well, thank you for asking, and from all prospects will keep right on doing the same no matter what happens, or fails to happen at the polls.

IRVIN COBB writes each month for Cosmopolitan. He has done so for years. He will do so for years to come. Because he, better than any other writer, typifies Cosmopolitan. Thoughtful, genially humorous, forcefully tragic, but always ranking among the *best* — his novels, short stories and articles are intended for, and addressed to *the largest audience of intelligent readers in the world.* These excerpts from his contribution to the March issue show exactly what we mean.

"... SHORTLY the two conventions will be held. There will be considerable straddling on the subject of farm relief; considerable backing and filling on the subject of taxation; considerable tight-rope walking on the subject of Prohibition. From the confusion two tickets will be projected forth; by that time Wall Street, to judge by past performances, will be practically in a state of total collapse.

"THEN will come Election Day and some slackers will stay at home or go hunting or, if the weather suits, go golfing, and the rest of us will stroll around to the garage or the barber shop or wherever the sacred temple of freedom has been erected, wearing upon our faces the somewhat sheepish and embarrassed look which most men and most women do wear when being examined for jury service or when trying to dance one of those new dances or when going to vote. We shall vote, and that night unless the result is very, very close, we'll know who the winners are, and in any event we'll know by next morning at breakfast time who they are.

* * *

"NO matter who wins, our domestic affairs will doubtless continue to wag along about as usual and our international relations and policies—loud cries of "What are our international relations, anyhow?"—and "What d'ye mean, policies?"—will not seriously be affected. In other words, a business-minded people will go right on attending to their business. Then why, in the intervening and the now imminent campaign, should we permit the politicians to throw us entirely out of our stride?

"My guess is that, for this once, maybe we won't."

Four Alert Thinkers Discuss Subjects Uppermost *in Their* Minds

Emil Ludwig

—the biographer of Napoleon — tells why Gerhart Hauptmann is probably the supreme living dramatist. To reveal the soul of this man and the soul of his rare and beautiful work is a task that no man now writing could do as well as Ludwig has done.

Will Durant

gives a philosopher's answer to the question that has puzzled the ages—"Why Do You Thrill At Beauty?" Even where beauty was most honored and most produced—in ancient Greece—and down through the ages philosophers have sought to pierce the secret of its lure.

George A. Dorsey

—the author of "Why We Behave Like Human Beings"—tells "What Every Mother Should Know and WHY," treating the subject in such a sane and illuminating way that every woman—married or unmarried—will owe him a debt of gratitude.

G. K. Chesterton

who is never so happy as when he is hurling paradoxical brickbats, boasts he is obstinately orthodox, explains why you should be also, the while he entertainingly lambastes many modern notions on love, art, romance and youth, and merrily tears the new labels off old things.

A New Novel From Behind the Scenes in the Spirit World

Sir Arthur Conan Doyle, Sir Oliver Lodge and other eminent Britons have long tried to convince the world that communication with departed spirits can be, and has been, established. Now Sir Philip Gibbs writes a strange and fascinating new novel, "Darkened Rooms," in which a story of intense human interest is unfolded against a background of spiritistic trickery.

The First Short Story *by* George Ade *in a* Number *of* Years . . .

—and, believe us, it's worth waiting for. For, in "Making the Grade," Mr. Ade shows what three generations of wealth, blue blood, higher education and real estate can do to a human being. The story of an insufferable snob (you'll recognize the type) who was remodeled into something almost human by a clever young woman.

Other stories and features by Honoré Willsie Morrow, Rupert Hughes, Frederick R. Bechdolt, Katharine Brush, Ring W. Lardner, Virginia Dale, Nanette Kutner, Frederick Hazlitt Brennan, H. C. Witwer, E. Phillips Oppenheim, O. O. McIntyre, Brig. Gen. Henry J. Reilly, James Schermerhorn, Richard V. Culter and Charles Dana Gibson. And, in addition to the new novel by Sir Philip Gibbs, three other serials by Adela Rogers St. Johns, Meredith Nicholson and Peter B. Kyne.

Hearst's International combined with Cosmopolitan

March—Just Out

The Biggest Day in the Leap Year for Women

29th OF FEBRUARY

1837 Beauty and Service in the Home 1928

Pittsburgh's Oldest Furniture Hous.

Dauler-Close

Special Selling of Period Furniture and Style Exhibit

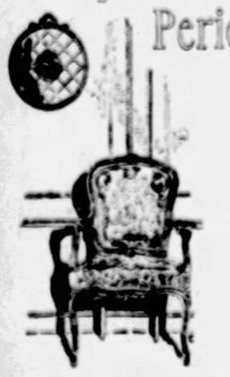

Avail yourself of the values offered.

We Invite Comparison of Quality, Design and Price

DAULER-CLOSE FURNITURE CO.,

636—Smithfield Street—638

ADDITIONAL CLUB NEWS

(Continued from Preceding Page.)

Veterans of the Civil War. Mrs. B. V. Swanton is chairman in charge.

* * *

Mrs. William Ross is chairman of the valentine dance and card party party which the Woman's Club of Aspinwall will give tonight in the clubhouse. This is purely a social affair and is being given for the husbands and friends of members. Mrs. W. H. Reuter, Mrs. T. S. Dickey, Mrs. E. J. Yagle, Mrs. R. B. Bowden and Mrs. A. B. Corbin are also on the committee.

* * *

"Creative Chemistry," the science which, he said, is peculiarly a woman's science, was discussed by Dr. Edward E. Slosson, director of Science Service, before the Twentieth Century Club yesterday morning. Synthetic fur, synthetic sausage cases, ivory, tortoise shell, amber, silk, wool and sugar were discussed by the speaker, who told how each was created in the chemical laboratory. The scientist is not a discoverer, he is an inventor, Dr. Slosson stated. A synthetic glass that is not brittle and will not lose its clear quality is now being sought, he stated. "Wild, tame and artificial" rubber was also talked of, Dr. Slosson saying synthetic rubber is another article being worked on, such an article as will make this country independent of England's rubber plantations.

* * *

A paper on "Historical Highways Leading Into Pittsburgh," by Mrs. Agnes K. Dayen, and Mrs. F. F. Rohrer's playet, "Old Pittsburgh Days," together with piano solos by Mrs. J. R. Smith, made up yesterday's program for the Swissvale Woman's Club. Mrs. H. E. Saunders and Mrs. John R. Dierst were hostesses and Mrs. J. F. Hammers was leader for the day.

* * *

At its meeting in the Edgeworth Club yesterday, the Woman's Club of Sewickley Valley heard Dr. Roswell H. Johnson describe conditions as he found them in Russia last summer. Dr. Johnson will head another party going to Russia this summer, the travelers going this time by way of Japan.

* * *

One of the most delightful affairs the Women's Press Club has ever had was the dinner and book party with which it celebrated its thirty-seventh anniversary in the Woman's City Club last night. It was a charmingly appointed affair with valentine favors and place cards and dainty floral decorations. The clever conceptions of book titles furnished the evening's entertainment and a prize was awarded Miss Bernice Shine for recognizing the greatest number. Miss Gertrude Gordon's representation of "An American Tragedy" (an empty gin bottle) was voted the cleverest, although a very beautiful and original representation of "Gentlemen Prefer Blondes" was done by Mrs. Florence Fisher Parry. Other books represented were "Tale of Two Cities," "Spangles," "Among Us Cats," "The Tiger in the House," "Lavender and Old Lace," the telephone book, "The Last of the Mohicans," the Blue Book, "The Light That Failed," "The Dusty Answer," "The Show Boat" and others. Miss Helen Donnelly was chairman of dinner arrangements and Mrs. Anne Ryan Lesh was editor-in-chief of "The Waste Basket," the club's biennial publication, which was a reminiscent number.

* * *

In place of Mrs. William W. Booth, who was unable to be present, her neighbor, Mrs. D. J. Walter, served as hostess for yesterday's meeting of the Monday Club of Carnegie in the Y. M. C. A. Under the leadership of Mrs. George McFarland, papers on "Notables of Norway" were given by Mrs. Bertha Galbraith, Mrs. T. W. Gray, Mrs. Jennie Henry and Mrs. J. C. Wilson. The musical program consisted of vocal solos by Mrs. W. H. Yourd and piano duets by Mrs. J. H. Sanford and Mrs. W. W. Andrews.

MUSIC

SIGRID ONEGIN

Y. M. & W. H. A.

Aria: Away With Mourning and Crying ..... Gluck
"I Attempt from Love's Sickness to Fly" ..... Henry Purcell
Nymphs and Shepherds ..... (1658-1695)
"Music from My Dear America Sight" ..... Thomas A. Arne
When Daisies Pied ..... (1710-1778)
"Impromptu in A flat ..... Chopin
"Epiphanias" ..... Hugo Wolf
"Gesang Weylas" ..... Hugo Wolf
"Wer Hat Dies Liedchen Erdacht?" ..... Gustav Mahler
"Rheinlegendchen" ..... Gustav Mahler
Scene 3: Rondo from "Billet de Loterie" ..... Nicola Isouard
Cilea, Je ne veux pas chater"; (1755-1801)
"A setting of a song from Du Maurier's "Trilby" arranged by Mr. Franz Berfmueller.

Franz Berfmueller at the piano.

Sigrid Onegin, a contralto who has in three years grown to be our most favored singer, gave another astonishing recital in the Y. M. & W. H. A. auditorium last night. Not since the best days of Lehmann or Sembrich has any singer been able to give us that perfect marriage of voice and music as Onegin. Her opulent organ grows yearly richer; her interpretations are imbued with subtlest comedy or wildest tragedy; her programs display a musician of intelligence and fearless pioneering spirit.

There were the vigorous accents of Gluck and then the gentler strophes of Purcell and Dr. Arne; a stunt with the Chopin Impromptu I have waited a lifetime to hear; two songs of Hugo Wolf, the equal of any in German song literature, and two of Mahler, belabored music of Wolf and Franz Liszt combined; then finally an old French gem from a comic opera of the Eighteenth Century.

In DuMaurier's Trilby, a novel and play of artist life in Paris, the heroine, under the hypnotic influence of Svengali, sings the Chopin Impromptu. I was always naive enough to go to hear every Trilby, hoping some day she would sing the assigned composition; it always turned out to be Home Sweet Home, and sung off-stage at that. What Onegin did last night was not my idea of what Svengali commanded, but then Onegin's Svengali was a German professor. The song was a gorgeous stunt and only so great a singer could have accomplished it.

Wolf's Epiphanias is a travesty, a child's play of Three Wise Men. Here Onegin's gift for mimicry was so superb it was only with difficulty I could listen to the music, itself imbued with impudence yet droll humor. The breadth of her style in Gesang Weylas,' and the easy negotiating of such lengthy phrases as in the Mahler songs fairly left the audience breathless. Two fragrant Swiss folk songs given as encores showed how deeply this singer drinks in the life of the people. There was the Schubert Erlking also, a performance that no other singer in this generation has ever approached, the Mozart Alleluia, fervent to the last note, and, after all, that joyous Brindisi from Donizetti's Lucrezia Borgia that made every nerve tingle. We may be certain now that great singing is not passing, that there are disciples who believe in their art and labor for its perfection. Onegin is one of them.

J. FRED LISSFELT.

FEBRUARY SALE

Oriental Rugs

Given impetus with the arrival of

New Importations

Discounts of from 15% to 25% now effective

A Special Bargain Group of 100 Pieces to Clear at ½ Off

H. B. Yardum & Co.

Direct Importers Since 1888

Yardum Bldg., Bigelow Blvd. at Craig St.

PITTSBURGH, PA.

YOUR SPORTS HOURS CAN BE THE SMARTEST PART OF THE TWENTY-FOUR

Wait for the Opening Date

KAUFMANN LOOBY CO.

627-629 PENN AVENUE

Between Sixth and Seventh Street

PITTSBURGH, PA.

early spring millinery

b&b

Felts and fabrics touched with straw are being worn by the smartly fashionable these "in between" days of sunshine and storm. Also novelty braid hats and the newer straws in every weave and weight are here to announce that Spring is just around the corner.

Prices range $5 to $35 with the great majority and finest assortments in the price ranges between $7.50 and $15.

—Second Floor—

the "between-season" frock that many women will adopt

dunwoodie crepes

$25

Five new models styled with good long lines and becoming side effect pleats. Workmanship on these dresses is especially worthy of mention—they fit well and look well. Navy—Sand—Tan—Cocoa and Black are the colors and with touches of embroidery, fagotting, buttons and braid the models are most appealing.

New arrivals daily in Spring Frocks for woman and miss, including marvelous new prints.

—Second Floor—

all-silk marquisette—chantilly patterns in new prints

$3.50 yard

All silk marquisettes woven in the delicate tracery of real chantilly lace. Printed in the new manner with perfectly stunning color effects in three and four-color combinations. Their fragile loveliness suggests the most feminine of frocks. $3.50 yard.

Prints—dozens upon dozens of them—every smart new offering for Spring and Summer in chiffons and georgettes prices $1.95—$2.95 and up to those delicately hand tinted at $13.50 yard. The American Indian series in indestructible voile are priced $3.85 yard.

—First Floor—

the flower booth is bright with spring's myriad blossoms

Rioting together in all their natural gorgeous colorings are fox gloves, apple blossoms, poppies, forsythia star blossoms, heather, baby breath, pansies, nasturtiums, narcissus, brown-eyed daisies, spirea, mimosa, corn flowers, lilac, buttercup, clover, larkspur, birch leaves and so on through a myriad of lovely Spring blossoms. Priced from 15c to $1.25.

—Third Floor—

new colored table linen pleases the modern hostess

The linen aisle is showing beautiful linen dinner sets in gold and green. An imported linen of beautiful quality with woven borders in white. 2x2½-yard cloth and twelve 22-inch napkins—set $20. Same quality with 3-yard cloth—$25. Finer quality sets, $30.

New Irish linen breakfast sets with woven color borders in contrast. Blue—Green—Gold—Rose and Orchid. 54x54-inch cloth with 6 matching napkins—a direct importation from Belfast—$3.50 set.

—First Floor—

sale—leonard refrigerators

Not a great lot—only 18 in all—but enough variety to prove interesting—and the savings are worth coming early for. These are from 1927 stock—models not to be continued.

3—$135.00 All Pocelain interior and exterior Leonard.. .....$100.00

2—$115.00 White Enamel Exterior—Porcelain interior.. .....$87.00

1—$187.50 All Porcelain interior and exterior....$140.00

3—$89.50 Ash Case—Porcelain interior.....$67.00

2—$227.50 All Porcelain interior and exterior....$170.00

4—$130.00 Oak Case—Porcelain interior.....$97.50

3—$165 Oak Case—Porcelain interior $123.00

All are adaptable for ice or electric refrigeration. All cork insulated.

—Housewares, Basement—

a rarity!—entire stock

oriental rugs 20% off

It isn't every day the entire staple stock of a department as renowned as this one is subject to such a radical markdown. Hundreds of new pieces just opened up join the sale and add to the interest. Really, an opportunity no lover of beautiful floor coverings should pass by. For example:

Handsome Room-Size Persian Gorevans.....$175.00
Group 4x6½ feet Hamadan Dozar Rugs.....$ 62.00
Lot of 3x6 foot Persian Hamadan Rugs.....$ 39.50
Persian Hall Runners—10 to 17 feet long.....$ 62.50

—Third Floor—

choice—colored glassware

$1.00

A growing demand for more and more colored glassware meets a happy response in this offering.

The pieces shown come in a variety of charming colors—with dainty light cuttings. Beautiful! Smart! Yet surprisingly low priced.

Choice of these popular pieces—and many more—at $1.00:

Fruit Bowls
Candy Compartment Dishes
Flower Bowls
Cracker and Cheese Handle Sandwich Dishes
Candlesticks, Etc.

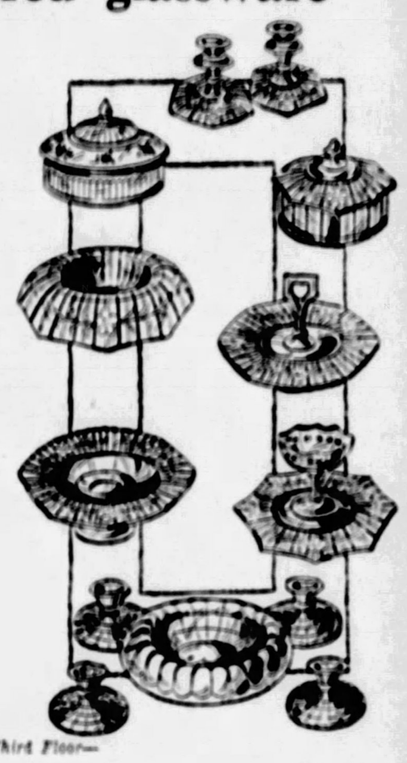

—China, Third Floor—

all furniture 20% off

—IN FEBRUARY SALE

Not just a few suites or pieces here and there, but the entire stock of B & B quality furniture carries a clean cut discount of 20% during the entire month. Suites for every room in the home—odd pieces of distinctive character—beds and bedding—custom-built furniture—every need is anticipated at consistently less prices. A visit will prove this.

FURNITURE DEPARTMENT OPEN TILL 9 P. M. TOMORROW

4-pc. mahogany bedroom suite

A "Berkey & Gay" creation in a beautiful Colonial design—a style favored by smart decorators everywhere. Beautiful mahogany finish—crotch, swirl and straight grain mahogany veneers used effectively. Trays and drawers soil-proofed. An exceptional suite, low priced at $328.00. With twin beds at $392.00.

Other Bedroom Suites in February Sale, $175 Up.

FURNITURE DEPARTMENT OPEN TILL 9 P. M. TOMORROW

10-pc. solid mahogany dining suite

A true Colonial design is this "Duncan Phyfe" suite in solid Colonial red mahogany. The 66-inch Buffet has ample linen space. China is semi-enclosed and has an unusually large drawer. Five side and one arm chair covered in blue hair cloth. Console, Server and large Table complete this beautiful suite. 10 pieces $416.00; 8 pieces—$288.00.

Other Dining Room Suites from $195 Up.

FURNITURE DEPARTMENT OPEN TILL 9 P. M. TOMORROW

BOGGS & BUHL

The Real Fisher Bird

THE cormorant, which is rated one of the most destructive birds known, will eat as much as five tons of fish in a year. As it has to catch its fish before it can eat it, does it not deserve its food?

Magazine Page

Wireless in Asia Minor

THE new Turkey continues to break with the habits and customs of the old and follow the more advanced peoples. It has set up in Angora a wireless station that broadcasts musical and other programs all over Asia Minor.

HOW TO KEEP WELL

by Royal S. Copeland M.D.
U.S. Senator from New York

Avoid Careless Eating and Delay the Undertaker's Call

"SINCE our wives have gone to work, we men are being fed out of brown paper parcels and cans. Scientists tell us that men are what they eat. What are we men going to become if our wives keep us on a delicatessen diet?"

DR. COPELAND

This is a quotation from a book I read recently. It makes me think as well as smile.

Certainly there will never be a time when unsatisfactory substitutes for real food will replace honest victuals. We must have meat and potatoes, bread and butter, fresh vegetables and fruit. Brown paper parcels and cans cannot put old-fashioned foods out of business. Indeed, we mustn't permit the effort to be made.

There is a real place for the products we buy in paper bags and cans. But they must not be eaten to the exclusion of fresh foods.

It is quite necessary, if you would have vigorous health, clear skin and bright eyes, to make daily demands upon the garden and orchard. It is possible now to find in the markets, even of the smaller towns, a bountiful selection of fruits and vegetables.

In the country are found apples, winter pears, cabbages, carrots, turnips, celery and other fresh things. Oranges, grape fruit, grapes and other tropical or semi-tropical fruits are to be had in all cities.

Of course, splendid bread, meat products and other prepared foods can be purchased around the corner. The commercial canners and bakers have done wonders for humanity.

However, it is a great mistake to make a practice of living on "store foods" alone. At least twice a day you must sit down for an honest-to-goodness, well-cooked, hot meal.

The people who rush through the day's work, eating a sandwich or a doughnut from the hand at lunch time, not stopping for rest and refreshment, are not fooling the undertaker a particle. He will be on the job several years before he should be needed.

Nothing is more important to health than regularity at meals, menus which are regularly and systematically good. Have a set time for your meals, take time enough so you can eat leisurely. Make a pleasant ceremony of the meal.

I know men who are so busy making money that they have no time for deliberate eating. I have this comment to make—these men will never have the pleasure of spending the money. They will die prematurely.

To live long and to live happily demands the proper eating of correctly chosen foods. It will pay you to observe this rule.

(Copyright, 1928, Newspaper Feature Service, Inc.)

WHAT'S THE ANSWER?

1. What is the smallest craft ever used to go around the world and to whom did it belong?
2. Who was known as the "First Gentleman of Europe?"
3. What is the national flower of the United States?
4. Who was killed at Troy, his body having been dragged around the city seven times?
5. What is meant by the Twelve Paladins?
6. What is the city of Elms?
7. What pretender to the throne of France died in 1926?
8. What well known American author had his first writings published at the age of 19 in a newspaper edited by his brother?
9. How did Tammany get its name?
10. Who wrote "The Second Mrs. Tanqueray?"

The answers to these questions may be found in tomorrow's paper.

Here are the answers to yesterday's questions.

1. Lorenzo Ghiberti designed the bronze doors of the Baptistery at Florence, Italy, which Michelangelo said were worthy to be the "gates of Paradise."
2. The so-called "Industrial Revolution" began in England at the close of the eighteenth century.
3. A bad egg is lighter than a good egg.
4. Casabianca was the 13-year-old hero of a poem of that name written by Felicia Dorothea Hemans.
5. "Drink to me only with thine eyes; and I will pledge with mine;" from "To Celia," by Ben Jonson.
6. The Senate has the sole power to try impeachments.
7. The peach originated in China.
8. Madame de Maintenon is associated with Louis XIV.
9. The royal scepter of Great Britain contains the largest cut diamond in the world.
10. Pale brown—the color of withered leaves—is the normal color of mourning in Persia.

(Copyright, 1928, King Features Synd., Inc.)

(Advertisement.)

AN OBLIGING BEAUTY DOCTOR

A Beauty Specialist Gives Home-Made Recipe to Darken Gray Hair

Mrs. M. D. Gillespie, a well-known beauty specialist of Kansas City, recently gave out the following statement regarding gray hair:

"Anyone can prepare a mixture at home that will darken gray hair, and make it glossy. To a half-pint of water add 1 ounce of bay rum, a small box of Barbo Compound and ¼ ounce of glycerine.

These ingredients can be purchased at any drug store at very little cost. Apply to the hair twice a week until the desired shade is obtained. This will make a gray-haired person look twenty years younger. It does not color the scalp, is not sticky or greasy and will not rub off."

(Advertisement.)

Gets Rheumatics Out of Bed

Enables Them to Walk and Go Back to Work. The Remarkable Prescription of a New York Specialist.

DRUGGISTS GUARANTEE IT

A New York Specialist's office, always crowded with Rheumatics seeking relief, made it necessary to put up his Nurito prescription for the benefit of the public. It is now on sale in local drug stores on a positive guarantee. Those who have tried everything without benefit will find Nurito the most startling discovery of recent times. For the pains of rheumatism, neuritis, neuralgia, sciatica or lumbago the relief is quick and sure. But you can prove this with one package. There is no use in wasting effort with anything that doesn't stop your pain. And if it does that you know you are going to get well. Get a package today. Take two or three doses, and if disappointed take it back and get your money. Try it today. Don't wait.

At all Druggists and McCulloch Drug Stores.

(Advertisement)

Sound Sleep

If you have overstepped the limit and your nerves are unstrung, have terrible nervous spells and in mind and body are on the verge of nervous exhaustion, a single dose of NERELIEF'S NERVE VITA-LIKER will bring rest, sleep and recuperation. Those who are subject to those and similar troubles will marvel at its wonderful effect and the many remarkable benefits reported.

Sample Bottle Free. Send like to J. W. Brant Co., Dept. 63, Albion, Mich., for a large trial bottle. You can get the regular size in most any drug store at $1.10. Don't fail to try it FREE.

COLDS

CHECKED IN 24 HOURS

Take HILL'S for quick, thorough results. Pains and fever stop. The system is cleaned and toned. The Cold is checked. You feel better in a few hours.

Be Sure It's HILL'S CASCARA QUININE Price 30c

Get Red Box with portrait

(Advertisement.)

Never Neglect HEMORRHOIDS

Treat piles promptly if you would avoid needless suffering. The dilated blood vessels will not bleed and pain but will promptly shrink if you apply at once

PYRAMID FOR PILES

These remarkable suppositories act like a soothing astringent. You can walk, sit, run or dance immediately after applying them. For by the at all druggists.

FREE PROOF BOX BY MAIL

if you write direct to us. Sent in plain wrapper. Address

PYRAMID DRUG COMPANY, 4666 Pyramid Bldg., Marshall, Michigan

(Advertisement.)

Sure Way to Get Rid of Dandruff

Girls—if you want plenty of thick, beautiful, glossy, silky hair, do by all means get rid of dandruff, for it will starve your hair and ruin it if you don't.

It doesn't do much good to try to comb or wash it out. The only sure way to get rid of dandruff is to dissolve it; then you destroy it entirely.

To do this, get about four ounces of ordinary liquid arvon; apply it at night when retiring; use enough to moisten the scalp and rub it in gently with the finger tips.

By morning, most, if not all, of your dandruff will be gone, and two or three more applications will completely dissolve and entirely destroy every single sign and trace of it.

You will find, too, that all itching and digging of the scalp will stop, and your hair will look and feel a hundred times better.

You can get liquid arvon at any drug store. Four ounces is all you will need, no matter how much dandruff you may have. This simple remedy never fails.

Fay King Tells Why Some Wisecracks Do Harm

BILL GOT MARRIED YESTERDAY. TOO BAD! ANOTHER GOOD MAN GONE WRONG! OH WELL WE ALL MAKE MISTAKES NOW AND THEN!
IT'S SO EASY TO SAY CLEVER THINGS WE DON'T MEAN!
SHE WANTS TO LIKE HER HUSBAND'S FRIENDS AND WANTS THEM TO LIKE HER, BUT HOW CAN YOU CURB A PARLOR COMIC?
SO THAT'S THE BALL AND CHAIN?
YOU AREN'T A SQUARE PAL, WHEN YOU WISE-CRACK AGAINST THE GIRL WHO IS A GOOD WIFE AND HOMEMAKER!
FAY KING

By FAY KING

I OFTEN think the wisecracker is quite cruel and does a lot of mischief.

It is so easy to be clever if one does not mind being unkind.

And the worst of it is they do not really mean what they say, but what they say often destroys an ideal and undermines happiness.

Marriage has suffered a lot through the wisecrackers and jokesmiths.

The sweetheart that is idealized in poetry and song is humiliated and ridiculed as a wife.

These clever comics say that the lady we saw him with wasn't a lady—"it was my wife!"

They say that marriage "is a great institution—but who wants to be in an institution?"

The wife is a "ball and chain." When a man marries he "goes wrong."

Nonsense, of course, said to gain a laugh, but just the same little by little this ridicule has made a joke of true love and happiness and the finest companionship that life can offer.

And these wise-wits, or nit-wits, who make up these detrimental jokes about marriage, religion and nationalities are often happily married, serious in their devotions, and sensitive regarding slights to their own races.

I see no comedy in a wisecrack that is unkind and such a comic is cruel!

MEDITATIONS of a MARRIED WOMAN

by HELEN ROWLAND

DIVIDENDS ON THE LOVE MARKET

FALLING in love with a woman-charmer is like biting into a kumquat; first you think it's an orange—and then you know it's a lemon.

* * *

A man can forgive a woman for catching him in a lie; but what gets his nerve is that atavistic instinct by which she always knows when he is GOING to tell her a lie—before he opens his mouth.

* * *

What a modern girl lacks in beauty she makes up in—oh, well, she MAKES UP!

HELEN ROWLAND

* * *

A woman gives up her faith in a man as she hands over her jewel-case to a burglar—always with a struggle and the desperate hope that she will get it all back again some day.

* * *

The Up-to-the-minute Girl: She carries a brief case in one hand and a vanity case in the other. She can swing a wicked golf stick and use a can-opener with equal skill. She can drive a car and a good bargain. She has cuddly little clinging-vine ways, and at the same time a punch that makes it unnecessary for her to "walk home." And then she wonders why men "don't understand" her!

* * *

A woman may have her face lifted; but once her illusions about herself have begun to sag, nothing except a brand new romance will bring them back to the normal.

* * *

Love is like a bargain or a four-leaf clover, something that you never find when you go LOOKING for it.

(Copyright, 1928, King Features Syndicate, Inc.)

Tomorrow's Horoscope

Wednesday, February 15

A GENERALLY retarded and complicated state of affairs may be looked for according to the lunar transits. The solar influence, in aspect with Uranus, however, may bring about a certain indefinite commotion the nature of which it is difficult to foresee.

It may mean change, but there are obstructions which may be overcome by persistency and determination. Sign all papers with caution and be careful in verbal agreements as well. In personal matters there may be a tendency to depression and gloom.

Those whose birthday it is are confronted by a year in which there may be stubborn obstacles to overcome by patience and perseverance.

A child born on this day may be gifted with a determination and dogged perseverance as well as diligence with which to cope with many obstacles in life.

The Sun-Telegraph Fifteen Cent Pattern

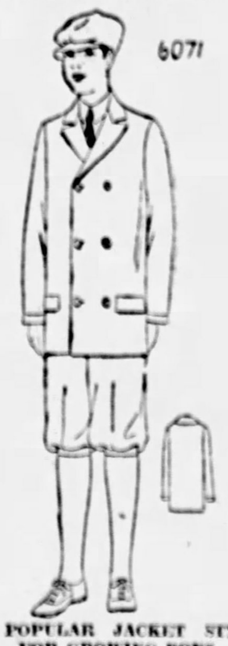
6071

A POPULAR JACKET STYLE FOR GROWING BOYS.

Flannel, tweed, serge, twill or corduroy could be used for this model.

The pattern is cut in 5 sizes: 6, 8, 10, 12 and 14 years. A 12-year size will require 1¾ yards of 54-inch material.

COUPON.

This pattern will be sent on receipt of 15 cents (silver or 2c and 1c stamps). Make number, name, address, etc., plain. Send to Pattern Department, The Pittsburgh Sun-Telegraph, Pittsburgh, Pa.

No. 6071. Size.....

Name .....

Street and No. .....

City ..... State .....

Roaches

millions of homes use

FLIT

Quick · Safe · Sure

(Advertisement.)

ARE YOU a "TOXIC"

A Complexion

You "Can't Do a Thing With"

Those pimples, yellow spots and that sallowness—they come from a deeper cause than you think. These skin blemishes are the symptom of a dangerous toxic or poisoned condition of the system which is due to a "half-dead" or sluggish liver. The liver becoming weak or congested under the strain of our abnormal living habits, fails to cleanse the blood of the poisons formed in food waste. Then toxemia with stubborn skin troubles. If complexion is bad it is a sign that the liver needs a little help. There is nothing better for this, as medical men know, than a little ox gall. Ox gall has been found to be a great natural stimulant for the liver, which is a purifier of blood and skin. The genuine, pure ox gall is to be had, dainty and tasteless, in the form of Dioxol tablets. Each tablet represents 10 drops of pure ox gall and costs less than 2c at good druggists. To be sure of getting the genuine, look for the name Dioxol and picture of ox's head on the package.

At All May's Drug Stores

(Advertisement.)

HEAD COLDS

Colds develop by the growth of germ colonies in the mucus in throat and nose. Mu-Sol-Dent, used as a gargle and nasal douche, softens and washes away this coat, soothes and cleanses the membranes, and aids quick recovery. Valuable preventive and unequaled as a gargle for sore throat.

At all Drug Stores

Mu-Sol-Dent

Light Crisp Pastry

Young cooks, as well as the more experienced, find that Rumford Baking Powder spells SUCCESS It not only makes delicious pastry—it makes all baked foods lighter and more wholesome because of its own well known health-building properties.

USE

RUMFORD

The Wholesome

BAKING POWDER

The Marriage CHEATERS

They vowed to keep it holy—and made it the devil's plaything!

HAPPY, hopeful little wife! What a vivid life they would lead, what gay, interesting people they would meet—now that Keith had won a fine position in a big metropolitan hotel!

Gay and vivid it was, too—and she was hardly conscious of the slow soul-corruption that followed . . . the change from afternoon tea to all-night gin . . . from picnics in the open to petting on the sly . . .

Until one night Keith, the one man in the world she never doubted, held up to her the hideous mirror of their life—and she saw it all in the laughing almond eyes of another woman!

With a breaking heart she watched him slip ever lower, watched his eyes grow puffy and his heart grow jaded, until one night she heard a strange, sinister tread—not his—stopping directly at her door.

Then the terrible crisis!

Don't miss this great story, complete in March TRUE STORY—just out. Read in this girl's own frank words what she did in the most critical situation of her life—when the price of another mistake was utter ruination. A message for every girl, every modern married couple. With many other tremendous stories from real life—in March TRUE STORY—just out. Be sure to get your copy today!

Tune in For
TRUE STORY HOUR!

Every Friday Night True Story broadcasts an unique entertainment. Don't miss it. From 8 to 9 Central Time, 9 to 10 Eastern Time, through these stations: WOR Newark, WEAN Providence, WNAC Boston, WFBL Syracuse, WMAK Buffalo, WCAU Philadelphia, WJAS Pittsburgh, WADC Akron, WAIU Columbus, WRRC Cincinnati, WGHP Detroit, WMAQ Chicago, KMOX St. Louis, WCAO Baltimore, WOWO Ft. Wayne

in March TRUE STORY—*now on sale!*

The Plays and Players Stage and Screen
THE PITTSBURGH SUN-TELEGRAPH
TUESDAY, FEBRUARY 14, 1928

Eddie Dowling and Al Smith, Heroes of "Honeymoon Lane," Divide Honors in the Nixon

By GEORGE SEIBEL.

WHICH is the star in "Honeymoon Lane," Eddie Dowling or Al Smith? The audience at the Nixon Theater last night seemed to be about equally divided. If Al had been there in person, Mr. Dowling might have lost the contest, despite his story-telling genius. For he is the best story-teller that has wandered into these parts lately, and keeps the audience in an uproar with his smiling blarney and the adventures of his mother. But is he a comedian and playwright, or is he a political spieler? It is safe to say that if Al Smith is elected President, there will be a heavy protective tariff on pickles. You see, Tim Murphy, that is Eddie Dowling's part, is interested in the pickle factory at Cannington, Pennsylvania. That is where Mary Brown works, the girl whose part is played by Bobbie Perkins, she whom the Dream Man, sung by Worthe Faulkner, sends to New York to become a great Broadway star. But she comes back to the "Little White House," which is the theme of the most singable of many tuneful songs in "Honeymoon Lane."

GEORGE SEIBEL

It is really a musical play with a naive freshness that is quite refreshing. Eddie Dowling, along with James Hanley, is the author, as well as the principal comedian and the hero. He has surrounded himself with a group of talented people. Florence O'Denishawn does some dances remarkable for grace and finish. Gordon Dooley provides capital clowning, especially in his slow motion act with Bobbie Perkins, the piquant heroine. Kate Smith and Leo Beers do some specialties that prolong the performance considerably because they please the audience considerably; Louis Simons and William Thompson showed how Terpsichore is worshiped south of Mason and Dixon's Line, and also prolong the performance by prolonged applause; Esther Muir as a temperamental chorine and Josie Intropodi as a passee prima donna contribute bits of acting that merited warm approval. Nor must we forget Al Smith, though he wasn't there in person.

Truth to tell, there are many other things in this "Honeymoon Lane" that caught on. There was the real train that pulled out of the Erie Railroad station. There was the Halloween curtain designed by Willy Pogany. There were the Bell Boys and the Lulu Belles. But chief of all there was the engaging personality of Eddie Dowling, Duke of Blarney, who can sing a song, tell a story, and make love with a captivating brogue that ought to start a real estate boom in Honeymoon Lane. It's a good location, fresh air, fine view, all modern improvements—so why complain about the politics? The audience was so well amused that it sympathized with the policeman when he was called a Republican.

MERRY REVUE IN ALDINE

"Merry Go Round," a revue of song, dance and comedy, whirls its merry way on the Aldine stage this week. Its 15 or so scenes, with the exception of a hospital skit that has a burlesque tinge, have a wholesome atmosphere. The rather large cast is dominated by youthful talent. A couple of boys show versatility and orginality as a dance team. Then there's a young man in a brown, double-breasted coat and flannel trousers, who can sing. Another young fellow comes along and gives an impersonation of Al Jolson. Later he dashes down the aisle in a usher's uniform and sings about that dignitary. A girl and boy who know their dance steps, give a couple of specialties. We mustn't forget Libby Holman, either. Libby sings several good songs and gets the acclaim in the Hogan's Alley episode. A tall and slender chap puts laughs into the piece—as a fellow who robs a safe to get a safety pin. But youth isn't the whole show. There's the older fellow who sings about getting operatic in the bathtub. Also, save applause for the Pan American quartet.

The photoplay feature is Glen Tryon's "A Hero for a Night."

FILMLAND

"The Picture's the Thing"
CAMEO | SECOND WEEK
FIFTH AVE., DOWNTOWN
CARL LAEMMLE Presents
"The Cohens and Kellys in Paris"
Howling laugh sequel to "The Cohens and Kellys," with GEORGE SIDNEY, J. FARRELL MacDONALD, VERA GORDON, KATE PRICE.
NEW GAGS! NEW LAUGHS!
"COLLEGIANS"—NEWS
SUNDAY MIDNITE SHOW

NEW ACADEMY SHOW IS "FRENCH MODELS"

Viola Elliott is in the Academy this week in her new show, "French Models." She is featured in songs and specialties. George Hart and Hap Moore are prominent in the comedy scenes. George Grafe, baritone; Edna Bates, soubret, and her sister, Edythe, have principal roles.

"SADIE THOMPSON" CAMERAPHONE FILM

Gloria Swanson's starring picture, "Sadie Thompson," is the current photoplay in the Cameraphone. Miss Swanson, in the title role, essays the part Jeanne Eagels made famous in the stage version, "Rain."

"WITHIN THE LAW" CURRENT IN EAST END

"Within the Law," Bayard Veiller's old melodramtic success, is being presented in the East End Theater this week by the Harry Schwartz players.

NEIGHBORHOOD THEATER TODAY

AMERICAN 2140 BRIGHTON RD. Cor. Woods Run Ave.
"WRECK OF THE HESPERUS"

CAPITOL Warrington, Beltzhoover
IRENE RICH and AUDREY FERRIS in
"BEWARE OF MARRIED MEN"

DORMONT WEST LIBERTY AVE.
MAY ROBSON in
"REJUVENATION OF AUNT MARY"

GARDEN North Ave., near Federal
GLORIA SWANSON—IN AND AS
"SADIE THOMPSON"

HILL-TOP Warrington, Allen Ave.
Dolores Costello and Warner Oland in
"OLD SAN FRANCISCO"

HIPPODROME Beaver Ave. and Juniata St.
JOHN GILBERT and GRETA GARBO in
"LOVE"

LIBERTY DUQUESNE
"WHAT PRICE GLORY"

NOVELTY 219 FEDERAL STREET NORTH SIDE
FRANKIE DARRO in
"LITTLE MICKEY GROGAN"

RIALTO 1600 FIFTH AVENUE
The Year's Outstanding Melo-Drama
"UNDERWORLD"

TRIANGLE FRANKSTOWN NEAR PENN
KING VIDOR'S
"THE BIG PARADE"

WASHINGTON SWISSVALE
Victor M. Legion and Dolores Del Rio in
"LOVES OF CARMEN"

"JAZZ SINGER" GOOD FILM

If you can sit in the Olympic and watch Al Jolson on the screen in the film version of "The Jazz Singer" and hear his voice on the Vitaphone without a little moisture coming into your eyes, a little sob to muffle in your chest or a little lump arising in your throat, you are hard-boiled, that's all. If you saw the play, however, do not remain for the finale, as it will seem unreal to you, because it does carry the cantor tradition into the sixth generation. Jolson plays the title part with a true conception of its emotional possibilities and he mixes the jazz atmosphere and the loftier sentiment in believable proportions, definitely creating the illusion of a jazz singer with a tear in his voice and a sob in his smile. The picture follows the stage version of the story with fidelity right up to the finale and then makes a "happy ending" addition. What is imagined in the play is visualized in the picture, which is a real achievement in silent drama. One becomes acquainted with Jakie Rebinowitz as a boy, witnesses the episode that makes him a runaway and sees his struggle to reach success as Jack Robin, the jazz singer of the stage, whose father wishes that he shall be a cantor.

ADDITIONAL STAGE AND SCREEN ON PAGE SIXTEEN.

"The Student Prince" Wins Big Syria Mosque Audience; Goes Into Alvin Tonight

By WILLIAM J. LEWIS

AN excellent performance of the ever-pleasing operetta, "The Student Prince," was given last night in Syria Mosque, to which the popular musical play was transferred from the Alvin, where it will appear for the remainder of the week, beginning tonight. The spacious stage of the Mosque proved to be an appropriate medium from which to project the atmosphere of Old Heidelberg, with its beer gardens and festal spirit born of student activities, and the pretty story of romance of the princely student, Karl Franz, and the barmaid, Kathie, but the spacious auditorium of the Mosque found its widely extending rows of seats totally inadequate to the enormous size of the audience.

The throng was so great that the urge on the writer is to review the audience rather than the operetta. The Alvin was sold to the Syria Mosque Automobile Club for the opening night of "The Student Prince." The committee soon learned that the Alvin could not hold all who would attend, so it was decided to move the singers and comedians and scenery to the Mosque. Before 8 o'clock the committee was sorry it had not engaged Forbes Field or that there was no Town Hall in which to give its big party. Every seat was occupied long before 8 and jolly looking Shriners were scurrying here and there looking for a place in which to stand. Women who have stood their husbands up in front of a department store many a time were left standing in the lobby, reminding their men not to forget where they were, while their escorts dashed here and there in the vain hope that the sign, "Standing Room Only," posted at the entrance, was only a joke. It wasn't. Emphatically, it was not.

Thus "The Student Prince" had its greatest audience in Pittsburgh—perhaps, anywhere. And the effect of the audience on the players was electrical. No better performance of the musical play could have been given. No response of audience to the art of the performers could have been more keen and helpful by reason of the appreciation expressed in that affinity between actor and auditor that draws the latter into the feeling of the play.

The stirring choruses of the student body, the enchantment of the scene, the illusion of sweet romance, the good singing voices of the principals, the comedy and the drama all had their part in giving the great audience an evening of appealing entertainment.

Ilse Marvenga was the charming Kathie, idol of the students of Heidelberg University, to which came the democratic Karl Franz, destined to become the King, for whom there could be no Kathies. Miss Marvenga was a most pleasing Kathie and Sudworth Fraser was a most gallant and captivating Prince, to whom the winsome Kathie helped to give a year of happiness and life before the state claimed him and swallowed him in the oblivion of the royal palace. DeWolf Hopper was the high-and-mighty Lutz, personal attendant—not valet, he let you know—of the prince, and the part gave him great opportunity to display his comedy powers.

Others in the cast also gave satisfactory performances, making the presentation of the Dorothy Donnelly-Sigmund Romberg operetta eminently pleasing. The big student chorus, as usual, was a favorite with the audience, its rousing songs imparting a stimulation that lingered even after the curtain fell.

BARTHELMESS SHINES AS PUGILIST SOLDIER

"The Patent Leather Kid," kept in the Grand for the second week, which opened yesterday, gives Richard Barthelmess opportunity to shine in one of the best roles he has had. Molly O'Day forces her way closer to the front rank by her good work in the picture, the story of a pugilist "bearcat" in the ring, but a coward in the war. On the stage the Horlick Ensemble presents instrumental music, songs and dances, mostly in jazz tempo.

TONIGHT BRINGS PADEREWSKI

Paderewski, Polish pianist, will appear in a concert in Syria Mosque tonight. Following his concert he will be presented with a golden wreath, and Mme. Paderewski, who organized the Polish White Cross organization during the World War, will be presented with a shield with a white cross. The program includes Schumann's Symphonic Etudes, the Beethoven Sonata in C sharp minor, opus 27, No. 2; a Schubert-Liszt group, a group of Chopin, and one of Paderewski's own works, Melodie in B major, No. 3, opus 8. The program will close with the Liszt Hungarian Rhapsody, No. 6.

COHENS AND KELLYS HELD OVER IN CAMEO

"The Cohens and Kellys in Paris," a photoplay sequel to "The Cohens and Kellys," is being seen for a second week in the Cameo. There is a lot of fun in this latest Cohen-Kelly picture.

AMUSEMENTS.

NIXON TONIGHT 8:30 MAT. TOMORROW BEST SEATS $2
Over One Million People Have Seen It in New York, Boston and Philadelphia
A. L. ERLANGER presents
EDDIE DOWLING
IN THE JOYOUS MUSICAL COMEDY
HONEYMOON LANE
A Sensation!
ORIGINAL N. Y. CAST OF 100
BEAUTY CHORUS AND PRODUCTION
NEXT WEEK—SEATS THURSDAY
DAVID BELASCO presents
LENORE ULRIC
IN
LULU BELLE
By EDWARD SHELDON and CHARLES MAC ARTHUR
TWO SEASONS New York
THREE MONTHS IN CHICAGO
Prices: Nights, $1.10 to $3.85
Wed. and Sat. Mats., 75c—$2.75

THEY STOPPED DANCING
To Applaud and Cheer
Warmack's Sensational Algerians
Nero's Music set fire to Rome—"Slivers" Beckley and his marvelous dancing repeats in Pittsburgh—
OKMNX DANCING Every Eve
DANCELAND
Olympic Theater Bldg.
318 Fifth Ave.

Alvin ALL WEEK Beginning Tonight 8:15
Matinees Tomorrow and Saturday 2:15
The Messrs. Shubert Offer
THE STUDENT PRINCE
ILSE MARVENGA HOPPER FRASER
Evgs. 75c-$3; Wed. Mat. 50c-$2; Sat. Mat. 50c-$2.50. Plus Tax. Seats Now.
NEXT WEEK SEATS THURSDAY
Aarons and Freedley in Association With the Messrs. Shubert Present
The Smart Musical Comedy
"OH, KAY"
With JULIA SANDERSON and FRANK CRUMIT
Company and Ensemble of 100
Nights, 75c to $2.50; Wed. Mat., 50c to $2.20; Sat. Mat., 50c to $2.75.

GAYETY BURLESQUE AT ITS "BEST"
GEORGE JAFFE'S PLAYERS PRESENT
BIGGER AND BETTER
26 AMERICAN BEAUTIES IN THE CHORUS 26
VALUABLE PRESENTS GIVEN AWAY AT EACH SHOW

Pitt 2nd & Last Week NIGHTS 8:15 Mats. Thurs. and Sat. 2:15
The World's Perennial Favorite
ANNE NICHOLS'
'Abie's Irish Rose'
The Greatest Distiller of Gloom Ever Written
Bargain Prices—Eves., 50c to $1.50; Mats., 50c to $1.00. Plus Tax.
Next Mon. Mats. Thurs. and Sat. Seats Thurs.
JED HARRIS presents
THE SENSATION OF NEW YORK AND LONDON
BROADWAY
WORLD-FAMOUS DRAMA OF THE CABARETS
PRICES—Nights 50c to $2.75. Sat. Mat. 50c to $2.20
Bargain Thurs. Mat. 50c to $1.65

AMUSEMENTS.
Syria Mosque—TONIGHT at 8:15. May Beegle Presents the King of Pianists
PADEREWSKI
$1.65 to $4.40, at Mellor's Today, and at Mosque Tonight Before Concert

FILMLAND FILMLAND
HARRIS
CONTINUOUS DAILY 12 NOON TO 11 P. M.
BIG VAUDEVILLE SHOW and
Nick Altrock AND Al. Schacht
Baseball's Famous Clowns in Person. Oh, Such Laffing.
BUCK JONES in "BLOOD WILL TELL"

SHERIDAN SQUARE THEATRE
5 HIGH CLASS ACTS OF VAUDEVILLE and
MONDAY, TUESDAY, WEDNESDAY
"The Colonial Sextette"
Other big acts and
"LADIES MUST DRESS"
Virginia Valli's Greatest.
THURSDAY, FRIDAY, SATURDAY
JEANIE, Child Wonder
Other big acts and
Rin Tin Tin in
"A RACE FOR LIFE"
CONTINUOUS ALL DAY—1 TO 11 P. M. COME ANY TIME

KENYON THEATRE NORTH SIDE
WILLIAM HAINES JOAN CRAWFORD "WEST POINT"
3 Stage Acts
Tues. Wed.

CAMERAPHONE EAST LIBERTY
Gloria SWANSON In "SADIE THOMPSON"
COMEDY NEWS ORGANLOGUE

PAUL WHITEMAN
AND HIS 30-PIECE ORCHESTRA
Positively appearing in person
At SANDERS Saturday Nite, February 25

NO WOMAN SHOULD BE OVERDRESSED, BUT SHOULD BE SMARTLY UNDERCLOTHED
Wait for the Opening Date
KAUFMANN LOOBY CO.
627-629 PENN AVENUE
Between Sixth and Seventh Street
PITTSBURGH, PA.

KAUFMANN'S
FIFTH AVENUE
Downstairs Store
ATLANTIC 1000
Tots' Wear for Spring—$1
"Cinderella" and "Mitzi" Make—Will Wear, Launder Well
Tots' Panty Dresses! Boys' Middy Suits! Boys' Flapper Suits!
Boys' Oliver Twists! Baby Boy Suits! Little Tots' Creepers!
A splendid grouping and offering new Spring garments for little brother and sister. Shown in popular prints, linens, ginghams and broadcloths—newest, bright Spring colors. Sizes 1 to 6 years.
1.00
Sale! Girls' Wash Dresses
Variety of Clever Styles—New Colors and Trimmings
Of Broadcloth! Of Linens! Of Prints! Of Piques! Of Indian Head! Of Chambray!
Truly a remarkable showing of girls' new Spring frocks at this unusual price. Many styles with smocked yokes; others belted—trimmings of contrasting materials and colors. New, gay colors are represented. Dresses will wear and launder well.
With Bloomers—Sizes 7 to 10 Years
Without Bloomers—Sizes 7 to 14 Years
1.95

OPEN SOON
7th ST. at LIBERTY
Stanley THEATRE
Direction Stanley Co. of America
SERVICE
As you enter the new Stanley Theatre you will feel you are welcome. A smiling young man with gentlemanly bearing will conduct you, politely, but without overdoing it, to your seat. The personnel of this service department consists of picked men. They are the only members of the organization who will come into direct contact with the public and their training cannot be overestimated. The unescorted young lady will prefer the new Stanley and its "service with a smile."

Showing the World's Greatest Feature Pictures and Stage Attractions
BY POPULAR DEMAND!
held for
2nd WEEK
The Patent Leather Kid.
RICHARD BARTHELMESS
ALFRED SANTELL Production
A FIRST NATIONAL PICTURE
Don't Miss This Marvelous Picture
POSITIVELY THE LAST WEEK
STAGE REVUE
THE ORIGINAL HORLICK FAMILY
A Riot of Speed and Color
GRAND THEATRE

Stanley Theatre Company of America
DAVIS
THREE COMPLETE SHOWS DAILY
Continuous 12:30 to 11:00 P. M.
Four on Saturdays, Noon to 11:30 P. M.
KEITH-ALBEE VAUDEVILLE
ALL THIS WEEK
NAZIMOVA
In a New Production "INDIA"
RAY VAUGHN | THE AGEMOS
Sidney Marion With Ottalie Corday In "Divertisements"
JACK RUSSELL | RACINE & RAY
Feature Picture "FRENCH DRESSING"
LOIS WILSON & CLIVE BROOK

OLYMPIC AND REGENT
See and Hear
AL JOLSON
IN
'The Jazz Singer'
On the Vitaphone
LIBERTY PENN & SHADY
"FRENCH DRESSING"
LOIS WILSON—CLIVE BROOK
On the Stage, All Week, JANET ADLER'S SYNCOPATORS
STATE FIFTH AVE., Downtown
RIN - TIN - TIN
"A RACE FOR LIFE"
RITZ FIFTH AVE., DOWNTOWN
"BRASS KNUCKLES" MONTE BLUE
COLONIAL Wood St., Wilkinsburg
"ON ZE BOULEVARD" LEW CODY
MANOR FORBES AT MURRAY
"Old San Francisco" Dolores Costello
ARSENAL BUTLER AT MAIN
"THE WIZARD," EDMUND LOWE
STRAND FORBES AT ATWOOD
"WEST POINT" William Haines
ROWLAND Wood St., Wilkinsburg VAUDEVILLE
'Silk Legs,' Madge Bellamy
PLAZA 4703 Liberty Av.—Atl. 1424
BELMAR Homewood & Bennett
SCHENLEY Forbes St., Oakland
"THE LOVE MART" BILLIE DOVE
On the Stage, Schenley, All Week, LITTLE PEGGY of "OUR GANG" COMEDIES and THE SIX DIXIE DAISIES.
MIDNIGHT SHOW—DAVIS
TUESDAY, FEBRUARY 21ST
Entire proceeds to Benevolent Fund Stage Hands and Motion Picture Operators. TICKETS NOW ON SALE.

AMUSEMENTS.
ACADEMY— UNITED BURLESQUE 2:15 and 8:15
"FRENCH MODELS" with VIOLA ELLIOTT

FILMLAND
Loew's and United Artists
PENN THEATRE, 6th & Penn
NOW PLAYING
JOHN GILBERT
in "Man, Woman & Sin"
with Jeanne Eagles
On Stage—John Murray Anderson's "TOKIO BLUES" with WILLIE SOLAR, 3 Myrakos—Stage Orchestra of 24, Don Albert, Conducting—and others.
—NEXT WEEK—
"The Enemy" With Lillian Gish

LOEW'S ALDINE
Liberty Near 9th.
NOW PLAYING
Richard Herndon's
'MERRY-GO-ROUND' Revue
With Libby Holman, Leonard Sillman, Howell & Harger, 40 others
Original Cast, Scenery, Music
Screen—'A Hero for a Night' Glen Tryon & Patsy Miller

STAGE AND SCREEN

(Continued from Page Fifteen.)

ALLA NAZIMOVA IN DAVIS

Two of the best comedy acts of the season brighten the vaudeville program in the Davis this week—to offset Alla Nazimova's dreadful experiences as a child-wife in a Hindu harem. Everyone will enjoy Carol Racine and Dorothy Ray, who are on a "Cook's Tour," and have a merry assortment of new quips that will tickle any tourist that has ever been cooked. And everyone will enjoy Sidney Marion as the comical Dutchman—his wagging hat, his stolid face, his awkward dialect and quaint buffooneries are all delectable. These comedy acts put one right with the world despite Mme. Nazimova's plunge into Mahratta melodrama. Her playlet by Edgar Allen Woolf and Fanny Hartz Friend is crude sensationalism at the expense of an oppressed people. Mme. Nazimova makes her points with sure theatrical instinct, and very fine acting is done by Felma Hall as the old ayah, but Robert Conness has an impossible part as a sort of Hindu Caligula. Nazimova's child is trampled by an elephant, and it looks very much as if this also were anti-elephantine propaganda. But to balance things there are the Azemos, wonderful Swiss acrobats who perform feats that only Japanese and Chinese gymnasts have been equal to. Jack Russell and five black-face dancers furnish an echo of Negro minstrelsy, while Ray Vaughn tickles a xylophone with luminous hammers. The comedy film, "Smith's Kindergarten," is full of rich farce and the photoplay, "French Dressing," is distinguished by the fine work of that splendid actor, H. B. Warner.

BASEBALL MEN IN HARRIS

Two extremes met and vied for honors on the Harris stage yesterday afternoon—youth and age. Youth was personified by the Hearst Brothers, a couple of youngsters, who sang and clowned in a pleasing manner. Age was personified by Nick Altrock, veteran baseball star, who appeared in an act with Al Schacht, former big league pitcher. The former ball players gave a burlesque on the boxing game, featuring a slow-motion take-off on the seventh round of the last Tunney-Dempsey fight. Al put his legs through a Leon Errol and created much laughter. Nick, at the close of the act, which was well received, was responsible for a few minutes of sentiment when he gave a recitation recalling the White Sox days of 1906. Joe Engel assisted in the act. As for the Hearst boys, they won several curtain calls, and the younger of the two showed many of the earmarks of a big-time comedian. Other routine acts and a Buck Jones film, "Blood Will Tell," completed the bill.

Picture in Penn Has Gilbert in Lead

"Man, Woman and Sin," shown in the Penn as the screen feature in that theater is interesting in its scenes of the work performed on a modern newspaper, from the activities of a reporter and his contact with all kinds of persons up to political leaders, to the roar of the presses, but it is not altogether convincing in its dramatic aspect, involving the death of another at the hands of a reporter in a quarrel resulting from his love for the society editor. John Gilbert, as the reporter, does good work, but Jeanne Eagles does nothing to rave about. Willie Solar, comedian with a gymnastic voice, carries off the honors of "Tokio Blues," the stage attraction, being a source of constant laughter with his funny croaks, wheezes, coughs and stutters. The three Mayakos, Japanese, also please with their dancing and musical offerings. Others in the act are Hatsu Kuma and Helen Kim, singers, and a group of dancing girls.

SEXTET TOPS PROGRAM IN SHERIDAN SQUARE

The Colonial Sextet, three men and three women, presented a musical act as a feature of the bill which opened yesterday in the Sheridan Square. McCoy and Walton offered a comedy skit. Hall and Symonds, with the aid of a piano, were responsible for another bit of song and comedy. Rhodes and Coleman were seen in a number of dance specialties. Balancing and other feats were performed by Van DeVelder and company. The photoplay feature was a comedy drama, "Ladies Must Dress," featuring Virginia Valli. The bill included an organlogue, played by John Edward Mitchell, news pictures, and a screen comedy.

BURLESQUE IN GAYETY IS "HELLO, AMERICA"

"Hello, America," the burlesque, presented by the Gayety stock company this week, got going yesterday at a livelier rate than has been shown by the company so far and the speed was well maintained throughout. A specialty in honor of Lindbergh proved a diverting novelty that was well liked. Sung by Earl Root, it had a background of two atmospheric scenes, in which the chorus and lighting suggested something of an idea of airplanes in motion.

"ABIE'S IRISH ROSE" IN PITT SECOND WEEK

"Abie's Irish Rose," the Anne Nichols comedy, which many critics have said is the worst ever written, but, which has made a larger number of audiences laugh than any ever staged, remains in the Pitt, where yesterday it began the second and last week of its second appearance here.

KAUFMANN'S

FIFTH AVENUE ATLANTIC 1000 PITTSBURGH

"Everfast Prints"

Home frocks, smocks, kiddies' dresses — charmingly gay when fashioned of Everfast Prints in modernistic floral and fruit designs. Everfast linens, 1.25 yard. Everfast suitings, 50c yard.

(Kaufmann's—Sixth Floor)

The New Cinema Prints

On display in our windows is the first showing in America of dresses made out of the new Cinema prints. These unusual prints were designed by Ralph Barton, well-known artist and cartoonist.

Cable From Paris to Kaufmann's

Costume jewelry very important with simple dresses. Semi-precious stones shown by Patou . . . one string or sautoire . . . in new rectangular cut light sapphires. Also graded necklace, darker at back. Long string of beads in alternating colors shown by Chanel. New Reboux hat combines paille de riz picot and natural shade Italian straw. Large hats with brim in shaded colors, big bunch of violets trimming crown."

So comes the fashion edict directly from Paris to Kaufmann's, Pittsburgh, to be reflected in our Fashion Salons for the benefit of our Pittsburgh clientele.

Special Selling of Westminster Chime Clocks

These clocks . . . featured in this special selling that offers really tempting savings . . . strike the hour and each quarter-hour on four-rod mellow-throated Westminster chimes. They are examples of finest cabinet making . . . including among the assortment several Seth Thomas models, some New Haven makes and a few models imported from Germany. Of solid mahogany in tambour and upright styles. Priced originally from $50 to $75, now offered at $35 to $55.

(Kaufmann's—Fifth Ave. Balcony)

"Big Chief" OSHKOSH TRUNKS

This world-famous brand has forty different styles and sizes, ranging from the largest wardrobe trunk to the smallest hand-luggage type.

"Oshkosh" trunks have a standard of excellence all their own. Appointments are convenient, finishes are superb and construction is durable in every instance. Every "Chief Oshkosh" is covered with cord duck, the strongest and most distinctive material that is used in trunk construction.

The distinguishing color bands of these trunks afford the owners obvious marks of prestige. Come in and inspect the full line on our second floor.

(Kaufmann's—Second Floor)

Last Day of the Whittall Rugs at Reduced Prices

The last day of the semi-annual sale finds us with the following assortment of Whittall's Anglo-Persians in discontinued patterns.

6x9 ft.
Regularly 97.50
at 78.00
8.3x10.6 ft.
Regularly 138.00
at 110.40
9x12 ft.
Regularly 150.00
at 119.75

(Kaufmann's—Ninth Floor)

An Important Event Which Hundreds of Men Will Be Glad to Attend

6,000 MEN'S ATHLETIC UNION SUITS

95c

Usually 1.50 to 2.00

Men who find it convenient and comfortable to wear athletic union suits throughout the year, men whose thrift-sense prompts them to anticipate the underwear needs of warmer weather—these are the men who will find this sale interesting!

The unusually large quantity that comprises this offering provides a wide selection of the best fabrics and a complete range of sizes.

Full Cut, With Elastic Ribbed Web Inserts in the Backs

Imported broadcloths, broad stripes and plaids, silk stripes in white and colors, fine soisettes, combed yarn madras, pongee cloth, pajama checks. Striped and checked madras. Sizes 34 to 50.

(The Store for Men—Main Floor)

The Bride Shows Her Living Room

FRIENDS crowd round her—that day of her first "at home"—and in front of her living room sofa they pause with admiring, almost covetous eyes. It IS beautiful, it IS different! And as long as that home remains, this beautiful suite will be treasured—and displayed—with pride. Beauty combined with lower price—at Kaufmann's.

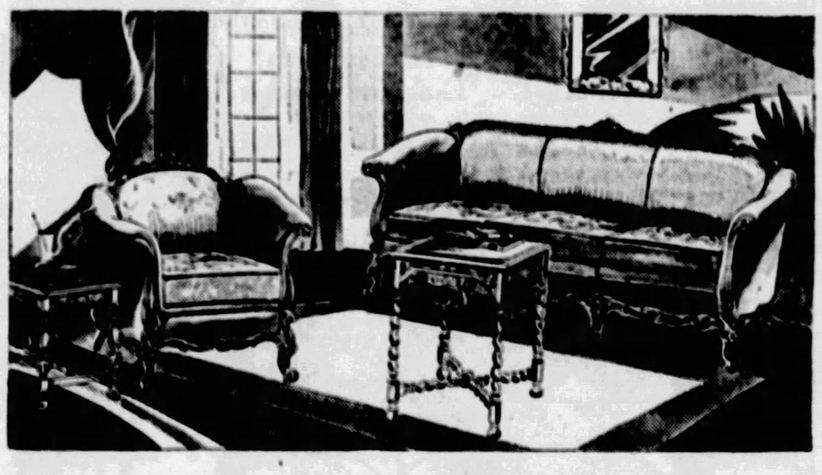

ENTIRELY NEW!—LOUIS XV SUITE

349.50

Sofa and Chair

Zinc Rust—a delightful new shade! Relieved with exquisitely patterned linen frieze. Frames hand carved in solid mahogany! And to make comfort doubly sure, not only the backs and seats but the arms and edges are padded with the same luxurious filling as is used inside. Cushions are down filled. Its graceful proportions are a delight to the eye—as its price is to the purse.

(Kaufmann's—Eighth Floor)

The Sale of Aluminumware

—Brings Good Savings. Among Them You'll Find:

Percolators — Colonial panel; 8-cup; reg. 1.00, at..... 79c

Percolators—3-qt. size, Colonial panel; reg. 1.39, at..... $1

Tea Kettles—5-quart; Colonial panel; regularly 1.45. Special at..... $1

Wear-Ever French Fryer — Consisting of one 3-qt. stew pan and retinned wire basket —regularly 1.65.. $1

Wear-Ever Cookie Sheet Pan — Rim top and sides; size 15½x12 —regularly 1.65, at..... $1

Wear-Ever Ring Mold Sets — One 8¾-inch ring mold, icing syringe or decorator; reg. 1.50, set..... $1

Improved Mirro Aluminum Waterless Cooker

For healthful, economical cooking. Endorsed by home economists and institutes. Factory expert in attendance. 10-qt., 5.95; 7-qt., 4.75.

(Kaufmann's—Seventh Floor)

Double Boilers—2-qt; regularly 1.25. Special..... 98c

Wear-Ever Aluminum Fry Pans, 9-inch, removable wood handle; regularly 1.75, at..... $1

Wear-Ever Aluminum Convex Sauce Pans — 3-qt, with cover; reg. 1.40, at..... $1

Wear-Ever Aluminum Griddles — 10⅞-inch; regularly 2.00, at..... 1.35

Wear-Ever Aluminum Round Roasters, with cover; inner rack; regularly 3.00, at..... 2.45

Wear-Ever Aluminum Tube Cake Pan—9½-inch; regularly 1.25, at..... $1

Stephen Sanford & Sons Carpets—

23 Patterns of the 3.25 Axminster:

2.25 Yd.

One of the most durable, as well as one of the most attractive, carpets the market affords. Patterns for rooms, halls and stairways. Save $1 on every yard.

Sanford's Velvet Carpets
$3 Grade—1.95 Yd.

The unusually close weave means great durability—interesting designs — splendid color combinations.

Sanford's Wide-Width Carpets
$6 Grade—3.75 Sq. Yd.

9-ft., 12-ft. and 15-ft. widths — all seamless—in patterns and colorings now in highest favor.

(Kaufmann's—Ninth Floor)

New *"Janet Walker"* Frocks for the Tailored Girl

19.75

For business, school, street. Sizes 14 to 44

If you like the tailored touch (and what woman doesn't?) — then you'll like these new frocks. Designed for the woman who makes a business of looking smart. Fashioned of suede crepe—that lovely heavy silk that pleats, tailors, and hangs so beautifully. One- and two-piece styles with the new yokes with tiny tucks below—smocking that turns cleverly into pleating . . . cross-stitch patterns . . . pleated skirts with trimly belted blouses . . . V necks, unusual buttons, bindings. Navy and black. And those new dusty tones—beige, rose, blue, green.

Just Unpacked!—50 New Small Prints—Also 19.75
For the Small Woman—12½ to 26½, 33½ to 41½

(Kaufmann's—Fourth Floor)

SMART FELT CHAPEAUX

Copies of French Designs

15.00

They're particularly important, these deft copies of Agnes, Gaby Mono, and Caroline Reboux. The smart simplicity beloved by the true Parisian is very evident. Some of the brims are a bit wider at one side than the other . . . sometimes they are cut over the eye. (Note the one sketched). Off-the-face types are softened by folds and clever twists of fabric. *Almond—Rose—Glow — Serpent Black—Cafe Creme — Independence Blue—Beige—Flaming Red—Silver Wing—Navy.*

(Debutante and Adoria Shops—Fifth Floor)

The Combilet Combines Girdle and Brassiere

3.00

Two styles. One is boneless—fashioned of satin, with sections of elastic. Self straps. In pink and peach satin, adapted to slighter figures. The other style, of splendid pink brocade, gives restraint to back and diaphragm by boning. Sizes 32 to 40.

(Kaufmann's—Sixth Floor)

A Popular Style in Spring Gloves

1.15

A very popular and modishly styled glove for Spring is a slip-on model of chamois-suede, smartly saddle-sewn in contrast. The backs are embroidered to correspond to saddle-sewing. Boulton thumb adds serviceability. In colors that are new and smart for Spring . . . Cannes, Sahara, French grey, and mode. Priced 1.15.

(Kaufmann's—Main Floor)

Eyeglasses or Spectacles, 2.85

Periscopic lenses fitted into comfortable eyeglass or spectacle frames. Price includes examination.

Ground-in Bifocals, 9.50

Distance and reading vision ground into one pair of lenses. Price includes examination.

M. Labowits ***G. Concelman***
T. Chartier
Registered Optometrists

(Diamond St. Balcony)

Adoria Presents New Slipper Shades

Adoria footwear presents new Spring models in the smartest interpretations of the color mode. There is the new soft shade of grey that is called Plaza in shoes of kid and suede. There is Honey beige, a golden-tan shade that harmonizes with beige shades of new apparel . . . and Wood Brown, rich and deep . . . also in suede and kid. There is black suede, always smart, and patent leather, satin and tan Russian calf . . . and modish simulated reptile leathers.

The styles are varied . . . straps, oxfords, step-in slippers and opera pumps . . . all priced at $10.

(Kaufmann's—Fifth Floor)

Why We Behave Like Human Beings

by George A. Dorsey, Ph.D., LL.D.

Sex Selectivity Not Likely Ever to Be Possible

LINDY JOINS PARK

Photo by Sun-Tele Staff Photographer.

JANE, BILLIE, LINDY

Jane and Billie Stewart gave up Lindy, a nine-months old pet fawn as a gift to the county's new South Park on condition that they might be allowed to visit "Lindy" regularly. Born on the day Col. Lindbergh flew to Paris, "Lindy" was deserted by his mother in Westmoreland woods, and found and presented to the Stewart children, whose father, W. W. Stewart, is in charge of the Phillips Game Refuge.

SAYS HUSBAND BEAT HER, ASKS DIVORCE

ERIE, Pa., Feb. 14.—That her husband tore off her clothing and beat her with the buckle end of a strap was the testimony of Evangeline W. Crandall in a divorce suit heard by Judge William E. Hirt. She was granted a divorce.

LEAPS TO DEATH WITH RESCUE NEAR

NEW YORK, Feb. 14.—Mrs. Ida De Cola leaped to death from the window of a burning building. She would have been rescued in a few more seconds for an extension ladder was just dashing up to the scene.

TEARING DOWN 'THE ARK'

Photo by Sun-Tele Staff Photographer.

"The Ark," built more than 80 years ago by the old Washington Temperance Society in Ark alley, North Side, and perhaps one of the oldest temples to Volsteadian principles in the country, is being dismantled. The old building, a two-story brick structure, used in recent years as a warehouse by a florist. It was named "The Ark" on account of its broad low roof and was the scene of many stirring meetings in the days when John B. Gough was America's leading temperance orator. May 16, 1846, it was the scene of a riot when a gang of hoodlums attacked Frank Johnston's Negro band when a temperance benefit concert was held. For a number of years the place was fitted up for the accommodation of advanced pupils in the old Allegheny Third Ward public schools.

Hairy Coat Varies in Races And Individually—Toe and Finger Nails Inherited

The brain originally was a smelling organ; noses came later, was one of the facts revealed in yesterday's installment of "Why We Behave Like Human Beings." Also that our external ears are degenerate, and that crocodiles and snakes cry more than humans do. Mr. Dorsey explained the structure of eyes and skin. If one loses one-third of his skin he dies.

All Parts Present at Inception

By GEORGE A. DORSEY, PH.D., LL.D.

CHAPTER 3.

CATS "feel" in the dark with whiskers or vibrissae. Man's eyebrows and mouth and ear hairs seem to be the modified descendants of such feelers. Actual vibrissae—long, coarse, stiff hairs—often appear in men, especially after middle life, generally in the eyebrows, less often on the end of the nose.

GEORGE A. DORSEY

Man's hairy coat varies individually and in races. Because of their hairy bodies, the aborigines of Japan are called the Hairy Ainu. The amount of hair on the face and the parts of the body covered by hair also varies in different races.

We inherit finger and toe nails, almost without change, from our animal ancestors. The nails of our big toe, thumb and first and second fingers tend to be flat—as they are in apes; the arched nails of our other fingers suggest the rounded claws of certain mammals and are like the long curved nails of monkeys.

Our skin is rich in glands. These begin to develop during the fifth month. The sweat glands reduce temperature and eliminate waste. Sebaceous or fat glands lubricate the skin and hair, and in certain regions (armpits, for example) secret an odor. Such odoriferous glands are generally sexual in character and are highly developed in hoofed animals. In the male musk deer of Central Asia the gland is as big as a hen's egg. Its secretion is the base of certain man-made perfumes. Consequently, the musk deer is almost extinct.

Meaning of Mammal

Mammals take their names from their mammae—sweat glands peculiarly modified to secrete milk. On the one-month human embryo appear two mammary ridges extending from armpits to groin. A milk gland develops at the upper end of each ridge. The ridge then atrophies and disappears. But one individual in every 500 has supernumerary glands—three, four, even seven pairs are not unknown. These are clearly a reversion to an earlier mammalian condition. In one case a large gland developed in the middle of the back.

At first a depression appears in the center of the gland—and so remains in the lowest order of mammals. From the bottom of the depression many little bases rise; these, in both sexes, come to form the nipple just before or shortly after birth. The mamae develop no further until puberty, when, in the female, they are stimulated to further growth by the sex glands. As their function is food, and as they have been known to function in otherwise normal males, they are not primary sexual characters.

Selective Sex Unlikely

Now and then a child is born with a common opening for the intestine and the urogenital tract. This common vent is called a cloaca (sewer); it is the normal condition in fishes, amphibians, reptiles, birds, and the lowest orders of mammals. In man it represents a reversion to an ancestral type which did not disappear until marsupials evolved, millions of years ago, as the second order of mammals.

The cloacal condition is normal in the human embryo during the second month; at that time the intestine and urogenital ducts end in a common chamber. Not until the tenth week is it possible to distinguish a male from a female fetus. Until this time the external and internal anatomy is identical for both sexes.

With the eighth week the cloacal condition ceases and the embryo develops into a male or a female. Whether it is to become male or female is probably determined when the ovum is fertilized. The decisive factor is not known, nor is it likely that I shall discover means by which the ovum will develop into male or female according to our desire for son or daughter. As we shall see later, the sex glands themselves presumably secrete a hormone which, carried by the blood, causes the marvelous changes whereby the neutral rudimentary organs develop in one or the other direction.

The anatomical structure on which these hormones may act consists of four parallel tubes at the hind end of the body, opening into the cloaca. The outer tubes, or Wolffian ducts, will carry the male glands; the inner pair, or Muellerian ducts, will become the oviducts or Fallopian tubes.

Sex Divergncies

If the embryo is to become a male the inner tubes atrophy; the Wolffian ducts become the vas deferens; the cloaca opening closes to form the scrotum. If female, the cloaca remains open, the oviducts grow together in the lower part to become the uterus, the upper becoming the Fallopian tubes; the Wolffian ducts persist as vestiges in the broad ligament. In the male, the sex glands descend; in the female, they remain within the pelvic cavity. The migration of the glands in the male is common to most mammals, but only in man, due to his upright gait, do the inguinal canals through which they pass remain weak spots which may permit the escape of a loop of the intestine, causing hernia.

The significant fact is that the human embryo of eight weeks has the makings of a male or a female. It follows that neither sex possesses any anatomical parts which are not found in homologous parts in the other sex. The beginnings of all the parts are present from the start; later they come to differ. By change, by shift in position and by growth or atrophy, the original neutral mechanism becomes male or female.

Most plants and many lower animals are hermaphrodites (Hermes-Aphrodite); the organs of both sexes are combined in one individual. Higher in the scale of animal life true hermaphrodites disappear. But sometimes in an otherwise normal human embryo certain parts fail to complete their nomal development. The result as an individual anatomically neither fully formed male nor a female; such are called hermaphrodites. But no human being functions both as male and as female.

While the sex glands or gonads appear at the sixth week, they show no structural difference as to their future sex; yet the cells within under the miscroscope are already definitely of one or the other sex. If female, the cells are of the ovum type, large and rounded; if male, the cells are of the spermium type, small, very long, and ending in a fine process, or tail.

(Copyright, 1928, by George A. Dorsey.)

Tomorrow: The vagaries of the appendix—how tonsils start—the lowest monkeys have something on us.

LORD ASQUITH, BRITISH WAR PREMIER, AT DEATH'S DOOR

HOPE FOR RECOVERY FADES

EUTTON COURTENAY, England, Feb. 14.—(AP.)—Death was slowly drawing the curtain today on another great figure of the World War, the Earl of Oxford and Asquith, who, as Herbert H. Asquith, served his country as prime minister from 1908 to 1916.

All hope for Lord Oxford's recovery was abandoned by his physician early this morning and it was said the end was only a question of how long the enfeebled heart of the 75-year-old statesman could hold out.

At 5 o'clock this morning he was still alive but was reported to be weaker. At that hour Princess Bibesco, who had left her father's bedside for a few moments, said:

"I am afraid there is no hope for my father."

She returned to the sick room immediately.

Soon after he closed his political career by resigning as leader of the Liberal party on October 19, 1926, advancing age began to make inroads on his once robust health. Last week he took to his bed, pulmonary complications developed and early yesterday afternoon he lost consciousness. At 1:45 p. m. his physician announced he was slowly sinking and when the physician left the stateman's home at 2 a. m. today he said that his patient was still unconscious.

SECOND NEWS SECTION THE SUN TELEGRAPH SPORTS FEATURES

TUESDAY, FEBRUARY 14, 1928

ANTI-PISTOL LAW EXPLAINED

Photo by Sun-Tele Staff Photographer.

PECORA, FIRST ASSISTANT TO BANTON, LUNCHEON GUEST

Ferdinand Pecora, first assistant to J. H. Banton, district attorney of New York, spoke at a luncheon tendered him by Senator Frank Harris, in the Wiliam Penn Hotel yesterday. Mayor Charles H. Kline and Judge James B. Drew were among those attending. Peace officers of the county were Senator Harris' guests to hear Pecora discuss the Sullivan anti-gun-toting law. Last night Mr. Pecora addressed the League of Women Voters in McCreery's dining room.

50-YEAR TUTOR QUITS

EMMA S. FRAZIER

After a half-century of service as a teacher in the schools of Washington, Pa., Emma S. Frazier, 79 West Beau street, believes she is entitled to a vacation. She resigned from the Washington teaching corps to start three-months' Mediterranean cruise.

SIDEWALKS OF PITTSBURGH

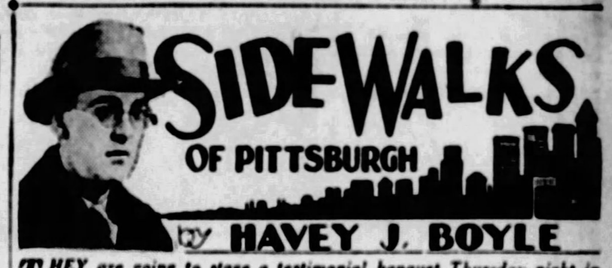

by HAVEY J. BOYLE

THEY are going to stage a testimonial banquet Thursday night in the William Penn Hotel for Dr. Charley Quailey, of Oakland, and one of the few aldermen of the county with a slight waist line. Former Pitt football star, a D. D. S., an active football official, and now an alderman, the Oakland squire's banquet will attract many persons from varied walks of life.

An invitation sent here is readily accepted and we have started training for the event. Training for a banquet consists of staging at home a dress rehearsal, in which the main problem is to cut the fried chicken without shooting the adjacent peas into the lap of an innocent by-sitter.

* * *

J. P. FLYNN, chairman of the euchre and sixty-six party to be given by the Millvale Vounteer Fire Department, sends in a couple of tickets for the event to be staged tonight. Millvale always has had a great volunteer department. We remember

them from the different conventions of volunteers we have attended in this section. We never liked their uniforms quite so well as the uniform of the company we used to belong to—our hats were solid red with undershirt to match—but perhaps this is just a provincial opinion.

* * *

WE CAN'T go to the party tonight, but we will be there in spirit, anyway. What are the conventions of euchre now? Is it still proper to "make it next," when sitting at the right of the dealer who has turned down the trump? And are twenties and forties still important in sixty-six?

Checkers were always a little more popular than cards at our old engine house. To see Frank Weaver start out "The Single Corner," "The Laird and Lady," "The Will o' the Wisp" and countless other checker formations was something to round out a full life.

* * *

BURLEIGH GRIMES, a pitcher, comes back to the Pirates after a long absence. The husky pitcher holds a prominent place in Pirate history, not through the execution of his main art, pitching, but through a sideline—fighting.

One of the memorable chapters in Pittsburgh baseball history deals with the night Mr. Grimes engaged in a Pullman smoker with Hugo Bezdek, then Pirate manager, present Penn State football coach. Each had great strength and a fighting heart that would not yield until the last final pump.

* * *

IT WAS an exhibition of wrestling rather than boxing. The last hold is remembered well by eye-witnesses. Mr. Grimes by accident or design had his thumb in Mr. Bezdek's mouth, while the fingers of the same hand were clutching the outside part of the Bezdekian cheek. The general purpose in Mr. Grimes' mind seemed to be to tear out the partition.

Mr. Bezdek was in the meantime contenting himself with twisting

Mr. Grimes' nose with great enthusiasm. It was his general idea to improve upon nature, so that after he got through Mr. Grimes would be walking around with his nose over where one ear should be and his ear over where the nose used to be.

It ended in a Pyrrhic victory.

* * *

DE WOLF HOPPER comes to the Alvin this week. Perhaps Mr. Hopper will recall an unlucky incident. At a theater where college boys congregated there was a ruction—the boys deciding to stage a sort of rough house. A call to the police was sent out. By the time they had arrived the affair was quieted down, but the police were alert for further trouble. In the back of the house the management had an employe who at the proper time was to shout to Mr. Hopper, "Give us 'Casey at the Bat,'" a famous recitation given by the talented Mr. Hopper. The employe who thus raised his voice was pounced upon by the police and ejected from the theater. And no amount of explaining got him back in again.

BOBO BAXTER—The Man Upstairs Was Listening

By Rube Goldberg

STICK 'EM UP! WE CAME HERE FOR A BIRD NAMED THORNTON BLAKE—HE STOLE THE $15,000 VAN NESS PEARLS
HE'S GETTING READY TO HOP OFF FOR CANADA IN THE 'DEMI-TASSE"
HONEST, I DIDN'T KNOW HE WAS A CROOK
COUNT ME OUT—I'M ONLY AN INNOCENT BYSTANDER
OFFICERS, HE'S UPSTAIRS READING SHAKESPEARE—I HOPE YOU GET HIM AND GIVE HIM TWENTY YEARS
SEARG, I REALLY THINK THIS LITTLE GUY BAXTER IS TELLING THE TRUTH
IF WE RUSH UPSTAIRS AND CLOSE IN ON HIM HE'S LIABLE TO JUMP OUT OF A WINDOW
WE'LL WAIT HERE TILL HE COMES DOWN AND CATCH HIM UNAWARES
McNaught Syndicate, Inc., N. Y.

WIN $102,681 TAX REFUND

FIRE DESTROYS HOME NEAR BURGETTSTOWN

BURGETTSTOWN, Pa., Feb. 14.—The residence of Jesse Dimit, near here, erected 70 years ago by Josiah Scott, was destroyed by fire which was discovered in the ceiling of an upper room at 4 o'clock in the morning. Neighbors were unable to give any assistance on account of lack of water. The loss is estimated at $5,000.

DUAL CARBURETION
DUAL MANIFOLDING
The latest scientific carburetion developments are found on all
AUBURN
STRAIGHT EIGHTS

REFRACTORIES DIVIDEND HELD UNTAXABLE

Under an opinion handed down yesterday by Federal Judge R. M. Gibson 15 stockholders of the Harbison-Walker Refractories Company will recover $102,681.42 paid as income tax on an extra dividend of 6 per cent common stock of the company, which they paid under protest to C. G. Llewellyn, former collector of internal revenue, for the year 1917.

In the suits brought by the individual stockholders they contended the assessment and collection was illegal, as the dividend was from a surplus which had accrued prior to March 1, 1913, but not declared by the directors of the company until August 3, 1917. Judge Gibson ordered the return with interest from the date of collection.

The plaintiffs and amount of assessment involved were as follows: Harry W. Croft, $25,527.04; William Walker, $27,571.83; Joseph J. Brooks, Jr., $4,765.51; Kenneth Seaver, $2,126.21; P. R. Hilleman, $1,200; Ralph W. Harbison, $5,985.90; Lee C. Morganroth, $2,544.02; Raymond Willey, $1,497.45; William A. Harbison, $6,129.63; R. H. Youngman, $2,450.15; Otto M. Reif, $7,998.74; Nin McQuillen, $1,717.53; Emma J. Harbison, $2,605, and Elizabeth W. Pontefract, $2,474.63.

(Advertisement.)

New Way to Take Corns Off in 3 Minutes

Now you can remove the toughest, most painful corn or callous in from 3 to 5 minutes. And instead of irritating the healthy skin, which so often happens with old-time preparations, shur-off takes all soreness out. This amazing new remedy stops all pain the instant it is applied; you just keep the corn or callous wet for two minutes, then simply take it out—root and all. No waiting, no soaking the feet, no irritation. Get a 50-cent bottle of shur-off at any May Drug Co. Store or any good druggist, follow the simple directions and enjoy foot comfort today.

TREAT 'EM HARD, PECORA URGES

Mandatory life imprisonment for fourth-offense felonies and increased hardship to procure bail are two of the most effective methods of deterring crime in the United States, Ferdinand Pecora, first assistant prosecuting attorney of New York county, declared last night before the League of Women Voters in McCreery's.

Mr. Pecora, whose prosecution of New York gunmen, fake stock brokers and William H. Anderson, former head of the New York Anti-Saloon League, gained him national note, described the functions and results of the Baumes laws in New York, provisions of which have driven many criminals from New York or else confined them for life in Sing Sing and Dannemora prisons. Even though the laws have been in effect only a year and a half, he said, positive evidence is available that they have served as crime deterrents.

At luncheon yesterday, Mr. Pecora was guest of Senator Frank Harris at the William Penn Hotel, where he spoke informally to a group including Mayor Charles H. Kline, Judge James B. Drew, and other leaders of the bar and law enforcement.

RADIOLA 17

the "*wonder box*" that has become the most popular of all Radiolas

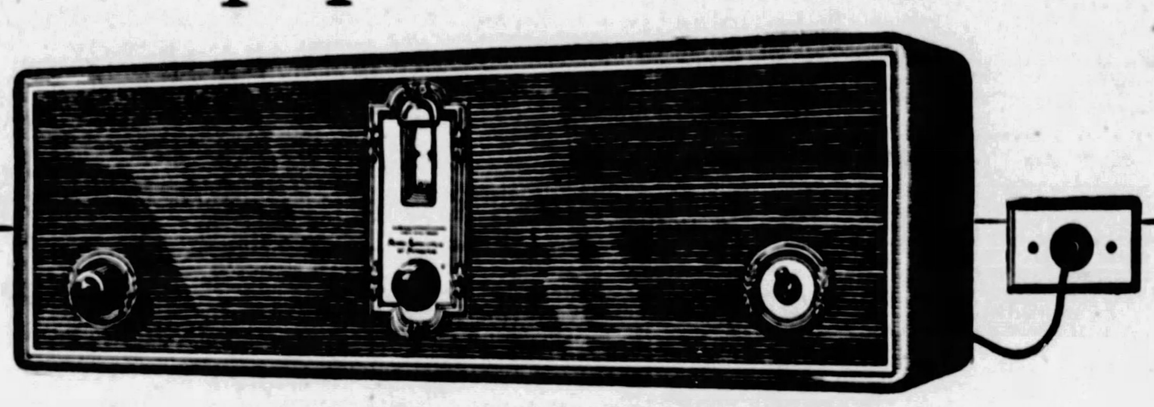

RCA RADIOLA 17. The "wonder box" that operates from the electric light circuit (110 volt, 60 cycle, A.C.) as simply as an electric fan. Wonderfully balanced sensitivity, selectivity and tone fidelity. Built of the finest tested materials. The entire set self-contained in a fine mahogany cabinet. Equipped with Radiotrons, $157.50

THE great staff of engineers in the service of the Radio Corporation of America spent two years in the laboratories perfecting and testing Radiola 17 before it was offered to the public.

Their goal was to design a moderate priced instrument, extremely simple to operate, but so perfect in performance that it would meet the most exacting requirements of fine broadcast reception.

They achieved this goal—and more—for they revolutionized radio when Radiola 17 made its spectacular debut.

The radio industry quickly realized that this new receiver, with its simple operation from the electric light outlet, was the instrument the whole country had been waiting for. The new principles of design developed by RCA, General Electric and Westinghouse in Radiola 17 opened a new era in radio manufacture.

Radiola 17 is the most popular Radiola ever offered because it meets these exacting tests of a fine radio instrument:

Sensitivity—ability to pick up broadcasting stations, near and far, over the entire broadcast range.

Selectivity—ability to select the program from one station to the exclusion of all others.

Tone Fidelity—ability to reproduce faithfully—realistically—music and voice as transmitted from the broadcasting station.

Simplicity—inexpensive operation as simple as an electric lamp or electric fan, at the touch of the finger.

Dependability—long life, with a minimum of upkeep—resulting from precision manufacture with the finest materials under competent engineering direction.

RCA HOUR
Every Saturday Night
Through the following stations associated with the National Broadcasting Company:

8 to 9 p.m. Eastern Time		7 to 8 p.m. Central Time	
WJZ	WBAL	KYW	WDAF
WEEI	WRC	KSD	WOW
WTIC	WHAM	WCCO	WHAS
WJAR	KDKA	WOC	WSM
WTAG	WLW	WHO	WMC
WGSH	WJR		WSB

8 to 9 p.m. Pacific Time		6 to 7 p.m. Mountain Time
KPO	KFI	
KGO	KGW	
KFOA-KOMO	KHQ	KOA

RCA LOUDSPEAKER 100A
The best-known loudspeaker in the country. Ideal to use with Radiola 17. Its range and realism have made it the most popular of all loudspeakers. $35

There are other Radiolas ranging from $82.75 to $895, including the famous Super-Heterodyne in de luxe models. Radiolas may be purchased on the RCA Time Payment Plan from RCA Authorized Dealers.

RCA Radiola
MADE BY THE MAKERS OF THE RADIOTRON

RADIO CORPORATION OF AMERICA · NEW YORK · CHICAGO · SAN FRANCISCO

Buy with confidence Authorized Dealer RCA where you see this sign

ROSENBAUM'S Certified Bargain BASEMENT

SALE OF 6,000 "HOM-ABOUT" Frocks

Every One Fresh and New!
1,000 Are Extra Sizes

$1.15

Washable Prints (Standard Quality)

The Popular Small Patterns Women Prefer.

15 Styles in Regular Sizes 36 to 44
3 Styles in Extra Sizes 46 to 52

—Straightline or waistline styles!
—Good-looking frocks—easy to iron!
—Well-made, with nicely finished seams!
—Pipings, organdy, buttons and novelty trimmings. Contrasting inserts, pleats, scalloped hems, etc.
—Prints on light grounds. Checked blue, green, red, orchid, etc.

Use This for Mail Orders
The Rosenbaum Co., Sixth, Liberty, Penn
Please send me.....Hom-About Frocks at $1.15 each.
Size..... Style..... Color.....
Name .....
Street Address.....
City..... State.....

Phone Orders to ATlantic 4500.

Men's Clothing From Our Upstairs Store

SUITS AND TOPCOATS

$25.00 to $55.00 Suits and Topcoats
All in One Big Close-Out and Clean-Up Group

$11

You will be surprised at the makers' names. This is high-grade, fine clothing; never before was such an opportunity offered.

Practically every kind of good all-wool fabric, color, pattern and style.

THE SIZES—Sizes for Youths. Sizes for Young Men. Sizes for Conservatives. Sizes for Stouts, Longs, Shorts. Sizes 33 to 50 in the lot.

Men's Furnishings

From Our Upstairs Departments

Sent to the Basement to Be Sold at Half and Less Than Half Price

Men's $1.25 Athletic Union Suits.....77c
Men's $1.00 Dress Caps Now Priced.....79c
Men's 39c Fancy Sox Now.....24c
Men's Up to $1.50 Dress Shirts Now.....88c
Men's $1.95 Flannel Shirt Now.....97c
Men's $2.95 Dress Gloves Now.....$1.48
Men's Neckwear Priced.....47c
Men's Flannel Pajamas, Soiled.....94c
Men's $1.25 Shirts and Drawers Now.....79c
Men's $4.95 Sports Sweaters.....$2.95

February Sale of Nursery Furniture Continues

Complete assortment of Bassinettes, High Chairs, Nursery Chairs, Cribs, Play Yards, etc., at special savings.

—Seventh Floor.

ROSENBAUM'S

SIXTH, LIBERTY AND PENN "THE STORE AHEAD" PHONE ATLANTIC 4500

Springtime Sale of Crashes and Cretonnes at 29c Yd.

A saving of 1/3 on smart cretonnes and printed crashes of rich colorings, that admirably fit into home needs.

—Ninth Floor.

Mirroring New Fashion With Merchandise at Right Prices!

Nothing Succeeds Like Sincerity

If good will is the foundation of business success, then sincerity is the foundation of good will. Sincerity to our customers is one of the original principles of this store. Putting patrons ahead of profits—value ahead of volume and good, old-fashioned honesty in dealing ahead of both. That's why we say

Your Store — Today, Tomorrow, Every Day.

Consult Our Style Advisor

Miss Mary X. McComb, on Dress Problems

The Dress Fabrics Sections are offering this new Service,

Miss McComb, a fashion authority and instructor of dressmaking, gives Informal Talks on Color, Line, Harmony, Personality, etc.

For a nominal charge she will cut and fit your garment (of materials purchased here), insuring a distinctive model, selected to express your individuality, and made to fit you. Take advantage of her services before planning spring outfits.

—Second Floor.

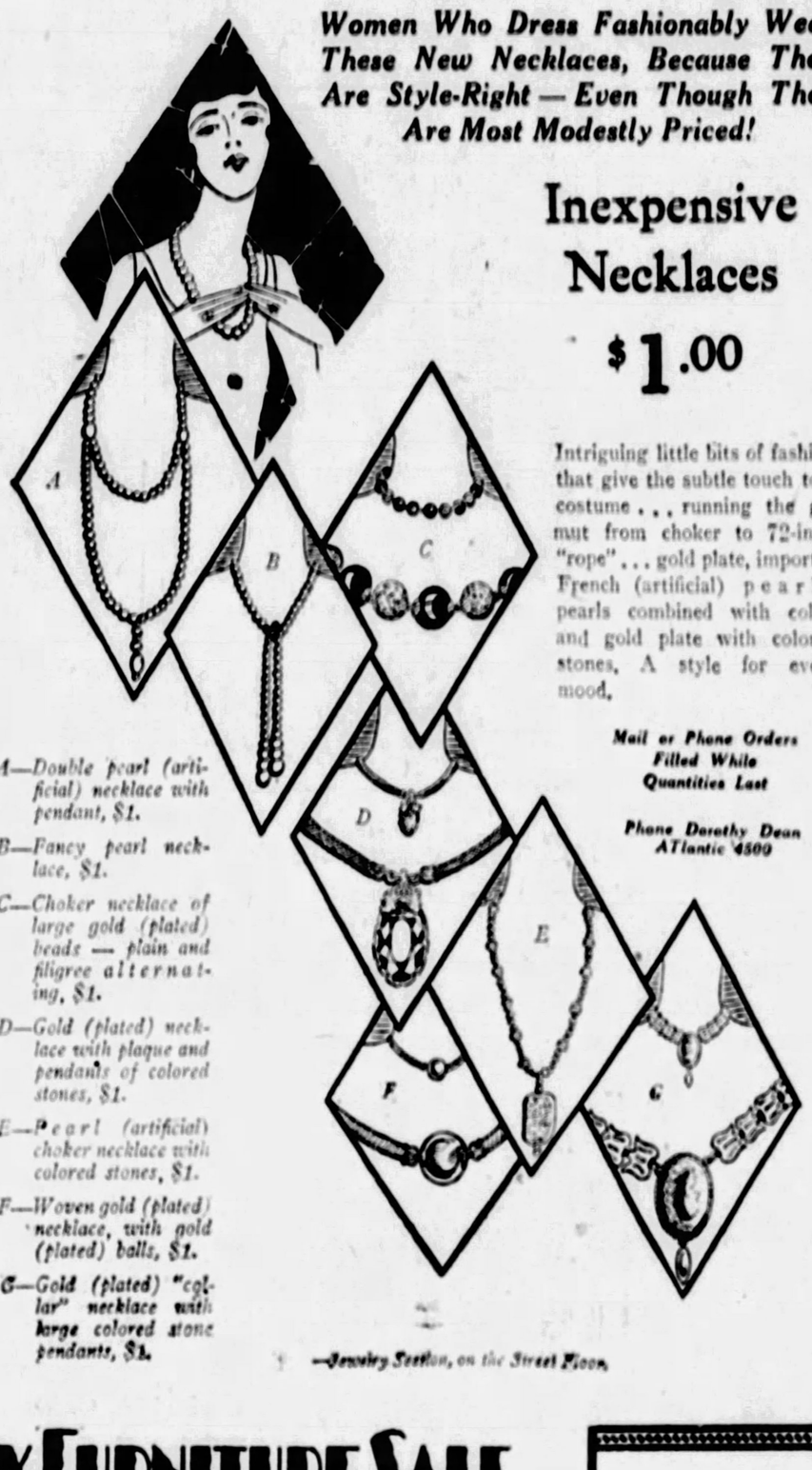

Women Who Dress Fashionably Wear These New Necklaces, Because They Are Style-Right — Even Though They Are Most Modestly Priced!

Inexpensive Necklaces

$1.00

Intriguing little bits of fashion that give the subtle touch to a costume . . . running the gamut from choker to 72-inch "rope" . . . gold plate, imported French (artificial) pearls, pearls combined with color, and gold plate with colored stones. A style for every mood.

Mail or Phone Orders Filled While Quantities Last

Phone Dorothy Dean ATlantic 4500

A—Double pearl (artificial) necklace with pendant, $1.

B—Fancy pearl necklace, $1.

C—Choker necklace of large gold (plated) beads — plain and filigree alternating, $1.

D—Gold (plated) necklace with plaque and pendants of colored stones, $1.

E—Pearl (artificial) choker necklace with colored stones, $1.

F—Woven gold (plated) necklace, with gold (plated) balls, $1.

G—Gold (plated) "collar" necklace with large colored stone pendants, $1.

—Jewelry Section, on the Street Floor.

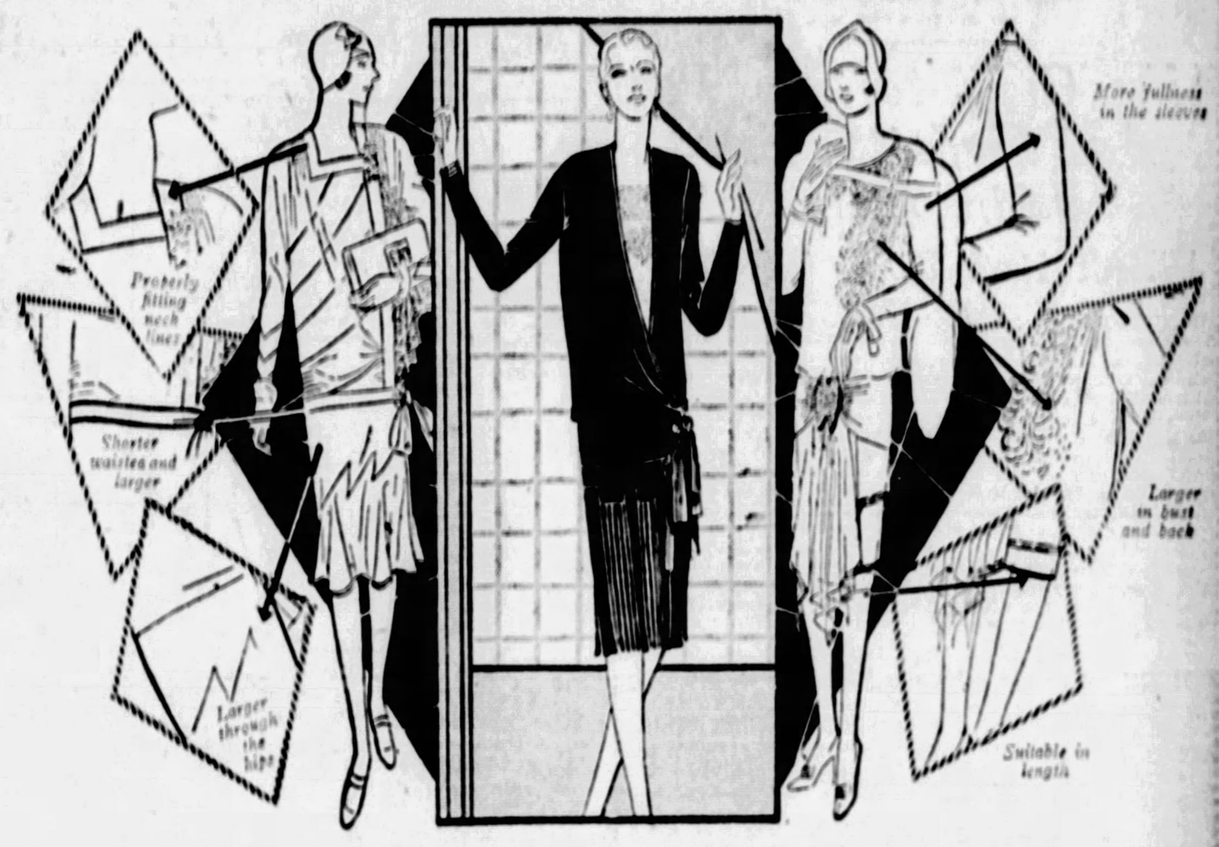
Properly filling neck lines
Shorter waistes and larger
Larger through the hips
More fullness in the sleeves
Larger in bust and back
Suitable in length

LITTLE WOMEN'S SPRING DRESSES

Displayed on Living Models from 11 A. M. to 3 P. M.—Tomorrow—on the Sixth Floor

$16.50 $25 to $69.50

Are you the type of "Little Woman" who has difficulty selecting dresses that combine style and proper fit? Have you despaired of achieving the fashionable silhouette? Tomorrow we offer a solution to your problem.

Charming, youthful styles, scientifically designed to fit the shorter woman who requires sizes 35½ to 43½. Women who are shorter than average, and not slender, can now be fitted in the youthful styles that were formerly available only in smaller sizes. Spring fashions are slenderizing—becoming necklines, lace jabots, rows of tuckings, long, molded hiplines. Dresses for street, business, afternoon and informal evening. Materials are flat crepes, satins, crepe Elizabeth, frost crepes, prints.

See the alluring new colors—raspberry, beige, dove grey, almond green, rose, navy and black

FEBRUARY FURNITURE SALE

"Prices Are As Low As the Lowest, Quality Considered"

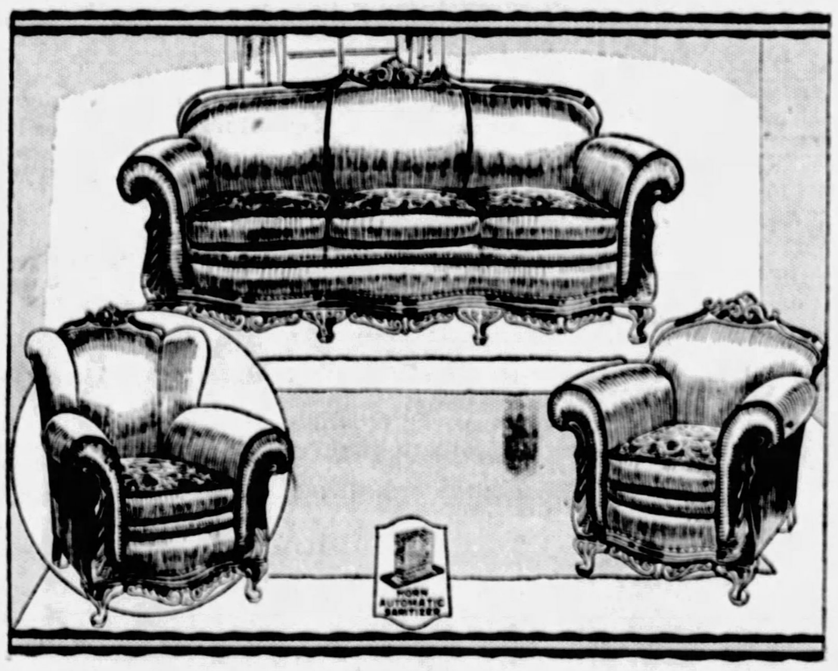

Two-Piece Living Room Suite

Hand Carved Solid Mahogany Frame Covered Solidly in 100% Mohair

Choice of Sofa and Arm Chair or Wing Chair

$198.75

Sofa, $132.50
Arm Chair, $66.25
Wing Chair to match, $66.25

Equipped With the Horne Automatic Sanitizer

Sold on Our Gradual Payment Plan

This excellent suite may be had in plain taupe or plain mole colored mohair, with colorful moquette on reverse side of cushions. It is a hand-built full webbing construction, with heavy spiral springs cross tied. All new moss and felt filling, with Nachman spring units in cushions. A truly handsome suite made by the most skilled cabinet makers, and offered at a low price.

—Furniture Department, Tenth and Eleventh Floors.

Tomorrow—Last Opportunity to Buy Whittall's Anglo-Persian Rugs at 20% Off

Discontinued Patterns—Buy Tomorrow at Reduced Prices!

$150.00 Rugs, 9 x12 Size, $119.75	$ 54.00 Rugs, 4.6x 7.6 Size, $ 43.00
$138.00 Rugs, 8.3x10.6 Size, $110.00	$ 25.00 Rugs, 36x72 Size, $ 20.00
$ 97.50 Rugs, 6 x 9 Size, $ 78.00	$ 16.00 Rugs, 27x54 Size, $ 12.80

—Rugs, Ninth Floor.

Fine 30-inch Wall Papers

39c roll

A splendid assortment of Wall Papers that were originally 65c to $1.00 a roll. Rough plaster, blended tones, embossed two-tones and other smart effects. 39c roll.

Kitchen, Bedroom, Attic and Stairway Papers, good variety of designs and colors. Sold with borders. Roll **2½c**

Living Room, Hall, Bedroom and Dining Room Papers, large selection, graceful designs, rich colorings. Regularly 20c and 25c. Roll . . . **16c**

—Ninth Floor.

$14.95 Large, Sturdily Built Trunks

$10.65

A splendid type of trunk for storing purposes, or for moving time, as well as traveling. Has deep top tray, nicely finished interior.

6 Wardrobe Trunks

Full size. Wheary make. Regularly $61.00, at **$42.50**

15 Men's Leather Gladstone Bags

Of select cowhide leather. Regularly $22.50, at **$15.85**

11 Fitted Suit Cases

Women's Week-End Fitted Suit Cases, with Pullman tray. Regularly $25. . **$15.00**

—Balcony.

SPRING HOUSEWARES SALE

Continues With Long-Sought-For Values on Complete Assortments of Home Needs. Sale Held on Eighth Floor

New Process Gas Range

$87.50

With Red Wheel Lorain Oven Heat Regulator

A regular $96.50 range, with large burner, 3 smaller burners, 1 simmerer, automatic lighter and porcelain-lined oven, 16½x18½x12½. Also broiler and utensil drawer. An exceptional chance to buy a good range at a saving!

Nickel-Framed Serving Trays—with two handles and prettily decorated glass bottoms and nickel-plated railing on frame. 16x16 and 12x18 inches. Choice **$1.69**

Bathroom Mirrors—good grade plate glass—frames in grey, blue, buff . **$1.00**

Japana Oil Polishing Finger Mop—complete with handle . **$1.25**

Japana Polish, 4-oz. **25c**

Choice of Bathroom Fixtures

Nickel-plated on brass, a good grade of fixture. Choice of these convenient pieces—

Wall Soap Dishes
Tooth Brush Racks
Bathtub Soap Racks
} **39c ea.** {
Towel Racks
Tumbler Holder
Toilet Paper Holders

Enameled Kitchen Cupboards—various colors, for brooms, brushes and other necessities **$12.98**

Kitchen China Cupboard—with 5 shelves. Finished in grey, green, blue or white **$13.98**

Canister Set—white enameled, stenciled in blue—1-lb. Tea, 2-lb. Coffee, 3-lb. Sugar, 4-lb. Flour. Set **69c**

Sunlite Waterless Cooker—heavy aluminum with two cooking pots and wire rack **$4.25**

Magazine Racks—of wrought iron, nicely decorated in red or green. Very handy little pieces—at **59c**

Clothes Hampers—made of splint, square shape, reinforced bottoms. Strongly made **$1.00**

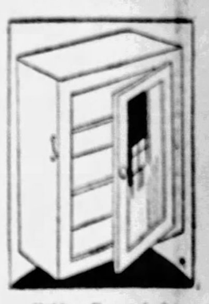

White Enameled Medicine Cabinet

$1.29

Made with mirror in door and two shelves. A very special value.

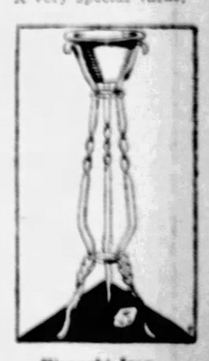

Wrought Iron Fern Stands

$1.89

Black, with gold stippled trim and copper pan.

Others in green, red, black and gold, with copper pan, $2.50.

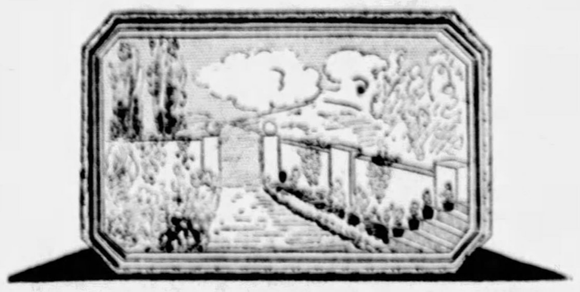

500 New Pictures, Choice $2.95

New flower garden and Venetian scenes, framed with artistically blended colored frames having fancy corners. Size 33x21. Many subjects for selection.

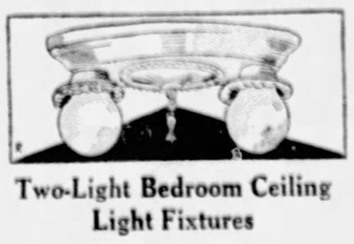

Two-Light Bedroom Ceiling Light Fixtures

$1.48

Finished in pretty ivory or polychrome effects. 12-inch size. A fixture that is regularly priced much more. Bulbs extra.

Ice Cream in Great Britain

ICE CREAM is not as widely used in Britain as in the United States, but it is more than two hundred years old there, a recipe for the delicacy having been mentioned in a letter by Lady Mary Wortley in 1716.

Fiction Page

Loud Speakers for Cologne Cathedral

SERVICES in Cologne Cathedral are to mean more to the congregations than they have in the past. Twenty-two amplifiers are to be installed in the great building in order that the speakers may be heard in all parts.

MONEY LOVE by BEATRICE BURTON

(Copyright, Central Press Association.)

Continued from Yesterday.

Lily Goes to See Pat And Finds the Ertz Girl There

WHAT HAS GONE BEFORE

LILLY LEXINGTON, spoiled daughter of the CYRUS LEXINGTONS, is engaged to marry STALEY DRUMMOND, a rich bachelor much older than herself. She is fond of him, but realizes she does not really love him the day after she accepts him, when she becomes instantly and violently infatuated with a taxicab driver whom she sees downtown when she goes to meet her chum, SUE CAIN. Forgetting all about Sue, she jumps into his cab and he drives her home. She learns that his name is PAT FRANCE and that he owns his own cab in a company headed by his friend, ROY JETTERSON. She marries Pat. Lily tried, and their domestic ship sailed smoother for a few months. One day Lily met SUE CAIN, an old friend, on the street. Sue invited her to a card party. Lily, without funds, went to a store and tried to charge some clothes to her father. She was informed her mother had left word that "Mrs. Patrick France could not charge things to Mr. Lexington." Drummond pays all her bills. She leaves Pat. When her parents come home they tell her that they are broke. Drummond again comes to the rescue.

NOW GO ON WITH THE STORY.

THERE came the sound of soft footsteps in the hall, and then into the tiny dining room came—Elizabeth Ertz!

She stopped for an instant when she saw Lily. Then, without a word, she went paddling out into the kitchen on those rubber-heeled nurses' shoes of hers.

Pat glanced at her as if it were the most ordinary thing in the world for her to be there and then looked back at his wife. He answered her question.

"I'm through with you," he said, and raised his straight black brows for just a second. Then they came down in a scowl once more.

Lily nodded at him and managed to keep her voice very cool and level.

"Yes, I can see that you are," she told him. "And I see why, too . . . Well, you should probably have married that 'Sappy Sister to the Sick' in the first place instead of me. I've known all along that you were cockeyed about her—You never did care for me, really."

She knew that was not the truth when she said it.

And going down the narrow little middle-class street a few minutes later she told herself again that it was very far from the truth. Pat had adored her at times in the early days of their marriage . . . Only he had always been so busy. Always thinking about something else. Always having to be somewhere else—at the garage or at the little shop where he and Roy were manufacturing the wonderful piston ring.

Lily remembered other things as she went along in the chilly winter dusk—things that she did not realize she had noticed that afternoon.

She remembered that Elizabeth Ertz had had a feather duster in her hand when she crossed the dining room, and that there had been a gingham apron tied around her flat too-slender waist.

"I suppose she's pulling this homely wifey stuff on Pat—cooking his meals for him and keeping him just too comfortable!" she thought with extreme bitterness.

That would be just like the slyfaced Ertz! To do all the things that Lily had never done for Pat—the little extra things that a man likes to have done for him.

It came back to Lily that his house slippers had been placed neatly side by side on the floor under his easy chair in the living room, and that a smoking table had been pushed up beside it.

"She'll land him, too, just by doing little things like that, the nasty cat!" she went on thinking. "And it would be just my rotten luck if that piston ring made a million dollars!"

After that for a week she watched the newspapers to see if anything further was written about Pat and his ring. But she saw nothing—and she began to do her best to put him and it and The Ertz out of her mind.

She tried to fix her mind on Staley Drummond.

She tried to do what many and many women has tried to do without success—to fall in love with Staley. She tried desperately, but without success—not knowing that Love is as perverse and contrary as a high-spirited horse, and runs away when you try to make it go in any direction that it does not want to go.

Staley certainly gave her every chance to fall in love with him—just as he always had.

He was at the Montpelier Road house morning, noon, and night; and when he wasn't there, himself, his love offerings of books and flowers and magazines and candy were.

He even made Mr. Lexington some kind of a loan. Lily found out from her mother.

"Well, we won't have to leave the house, after all," she announced one morning as she and Lily sat having morning coffee together in the dining-room that was beginning to look rather dingy from lack of care.

"Staley pointed out to us the other night that if we did most of our own work it wouldn't cost us much more to live here in this place that we own than it would be to move into a little flat where we'd have to pay rent," she explained. "And, of course, your father is making money right along, and gradually things will get better with us. It's just that he's been sick so long and we've let the bills pile up—" She shook her head rather despairingly.

It was none too pleasant for her to have to pitch in and do her own housework after all these years of comfort and luxery when no one in the family had really worked except poor Mr. Lexington whose nose had certainly polished the grindstone ever since the day of his wedding!

"Staley let your father have some money, I think," she said, giving Lily a sharp glance. "You know how proud your father is, and how he wouldn't ask anyone a favor—but, of course, this was different, with things the way they are between you and Staley."

Lily looked up, her eyes dark gray under the mass of her light hair that was like the yellowest gold in the February sunshine that flooded the dining room.

"How do you think things are between me and Staley, mother?" she asked. "Do you think I'm in love with him?"

Love was a thing that Mrs. Lexington hardly ever talked about. She left all that sort of sentimental nonsense to the spring poets and the flappers with their sheiks and their parked automobiles, so she often said with withering scorn. She had found out that there were many more important things in the world than love. There was social standing, for instance, the most important thing of all to Mrs. Lexington. Then there was comfort, and plenty of it. And money.

But romantic love—well, that was the frosting on the cake, the whipped cream on the pudding. An added touch—but not really necessary.

"Why, I don't know, my dear child," she answered Lily's question, "but Staley is certainly the person for you. I know THAT, beyond all doubt."

Lily's lovely hands with their nails of coral lacquer pointed their tips over her coffee cup. Her eyes clouded.

"He wants me to get a divorce right away," she said. "What do you think I'd better do about it?"

Mrs. Lexington's lips tightened. Lily had heard her air her views on divorce many and many a time, and she knew she was dead set against it always. But now that the very question of it meant her only daughter's future she was all at sea. Her answer showed that.

"Oh, I don't know how to advise you," she said, looking down at the scrambled eggs that were cold on her plate. "I don't believe in divorce—but Pat and you can't live together, and Staley wants you and he has everything in the world to lay at your feet. You'll have to figure it out for yourself."

Once more it struck Lily that her mother had failed her—just as she had failed her on the day when she had run away to marry Pat. She never had given her the advice that she needed when she needed it—and, though she was a good mother, in her way. She made Lily her clothes, she coddled her and petted her and spoiled her. If you had asked her about it she would have told you that she had lived for Lily for almost 23 years, and still was.

"Staley cares for you so much that I don't know what he'd do if you decided you didn't care for him now," she said and began to carry the soiled breakfast dishes out into the empty kitchen where a servant had been at work for so many years, doing the breakfast dishes and carry a 10 o'clock tray upstairs to the late-slumbering Lily.

But those happy days were no, at least for the time being, and the two women did everything but the washing and ironing themselves. That is, Mrs. Lexington did most of the work while Lily pretended to be working and spent hours on end, smoking cigarets, trying her hair in some new way, or just lawdling around the house waiting for Staley to telephone and tell her how much he cared for her.

Gradually the two of them slipped into the ways of a year before when they had been half-engaged.

Two or three nights a week they played bridge with Sue and Jack Eastman—usually at Staley's beautiful quiet home, where there was always a Jap with a little tray of glasses and sandwiches at midnight. "Just for a nightcap," Staley said.

On Saturday nights they danced at the Country Club, and on Sundays the Lexingtons' house or the Cains' house was always filled with the regular crowd of young gay people that had always been Lily's friends.

She scarcely ever saw Staley alone, and was truly thankful for it.

(To Be Continued.)

Merely Margy, An Awfully Sweet Girl

Story by Lloyd Mayer — By John Held, Jr.

Reg. U. S. Pat. Off.

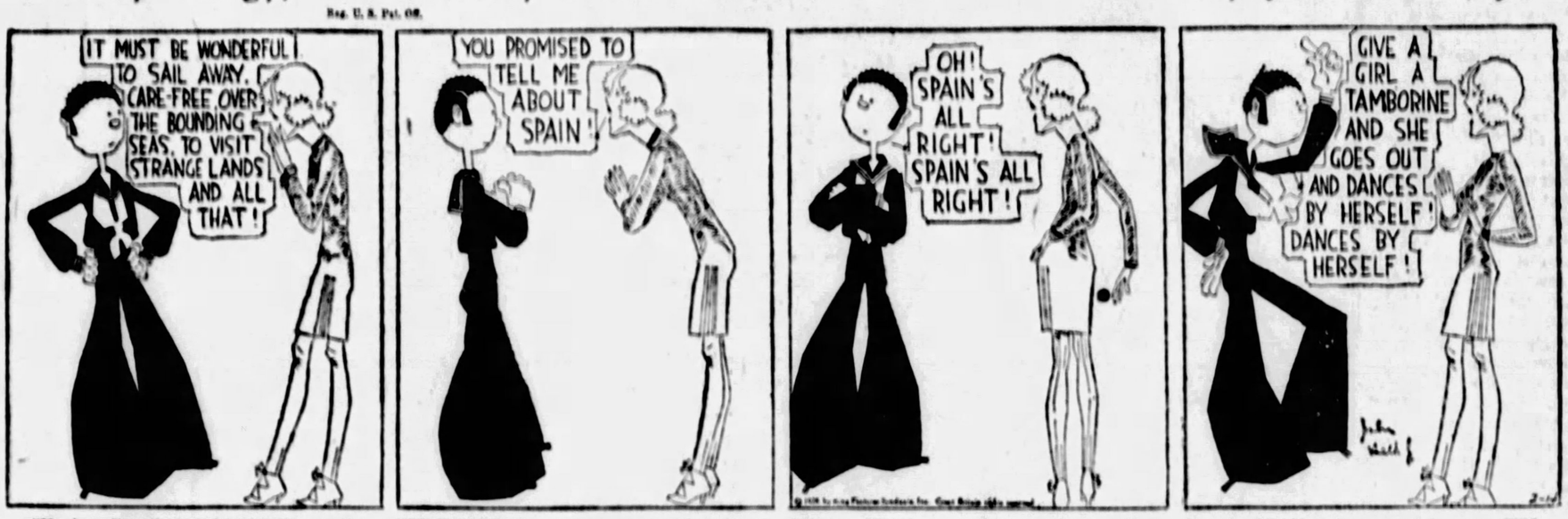
IT MUST BE WONDERFUL TO SAIL AWAY, CARE-FREE OVER THE BOUNDING SEAS, TO VISIT STRANGE LANDS AND ALL THAT!
YOU PROMISED TO TELL ME ABOUT SPAIN!
OH! SPAIN'S ALL RIGHT! SPAIN'S ALL RIGHT!
GIVE A GIRL A TAMBORINE AND SHE GOES OUT AND DANCES BY HERSELF! DANCES BY HERSELF!

"My dear, I'm all-of-a-DOOdah! I mean I'm THORoughly BAFFled and nonPLUSSED at this point—I ACtually AM, because this BROTHer of ARab's SIMply deFEATS me, no less! I mean you reMEMber how he tried to pick me UP down TOWN those times before I ever MET him or knew who he WAS or anything? WELL, my dear, I thought of COURSE he'd turn out to be TERribly FRESH, sort of, on account of all those reMARKS he made when he tried to pick me UP and all, but, my dear, he's been CALLing on me STEADily for WEEKS at this point and he's NEVer even tried to NECK me—can you BEAR it, my dear? I mean aren't men STRANGE, sort of? Of COURSE I s'pose he REALizes I'm a girl of too high iDEALS and all to be a proMISc'ous NECKer or anything poisonous like THAT, my dear, but I just think it's TERribly ODD, sort of, that he never tries to get aWAY with a little light SMACKing because I mean you KNOW how these SAILors ARE, my dear. I mean they sort of have the repuTAtion of being TERribly hard to conTROL from an AM'rous viewpoint, do you know what I mean? But I s'pose he REALizes I'm an awfully sweet GIRL with LOADS of CHARacter and all, and I mean he prob'ly reSPECTS me too MUCH to try and do this STUFF because I mean I think it's prob'ly awfully unUSual for him to ever meet a girl of my TYPE who has high iDEALS as well as aTRACtive-looking LEGS and all—I mean I ACtually DO!"

Love's Embers

Absorbing Sequel to "Revelations of a Wife" — By Adele Garrison

AT Mr. "George Logan Jackson's" prompt and apparently delighted acceptance of my dinner invitation, I, woman-like, began to wonder if I had been too impetuous in extending the invitation to him, sponsored though he was by Mrs. Townsend's impeccable social standing and her reputation for common sense, fastidious taste and sportsmanship.

But another glance at Eleanor Lincoln's face betraying alike her pleasurable anticipation of being Noel Veritzen's dinner companion and her resentful disappointment at my including young Jackson among my dinner guests, convinced me that I had done a wise thing. I had a psychic little conviction that in my mother-in-law's parlance Miss Lincoln would prove a "handful," and that I might need young Jackson's aid in dealing with her.

For, stronger than ever was my belief that Miss Lincoln and the young man who had brought the wolfhound, Fedor, to her were old acquaintances and his opinion was given consideration which she did not accord to the dicta of anyone else.

"I trust your aunt and uncle will be able to come to our dinner," I said, reflecting anew upon the curious fact that these queer relatives of the young chatelaine of The Larches were never in evidence.

"I am so sorry," she said smoothly, "but, as I told you before, Aunt Anna's health forbids her going anywhere, and Uncle Henry will not leave her. He is so devoted to her!"

I had an instant's flashing remembrance of the face of the dour man who had come to the farm for water and had behaved so churlishly that Dickey had been compelled to speak harshly and reprovingly to him before the man could realize his own boorishness.

My answer, however, was as perfunctorily casual as her own. It was no part of my plan to let Miss Lincoln see that I was skeptical concerning any statement of hers.

"How fortunate she is in such devotion!" I said. "But I am disappointed in not having them. However, I may count on you, may I not?"

"Oh, yes, indeed," she answered, "unless, of course, Aunt Anna should be very ill. But I do not anticipate that possibility."

"Dinner will be at 7," I said, "and please remember that it is very informal. No dinner clothes, just the most comfortable summer things possible. It is too hot to dress."

Young Mr. Jackson, who had sprung to his feet when I rose, bowed ceremoniously.

"I knew when I first saw you that you were a most remarkable woman," he said, and his unmistakable relieved pleasure at my suggestion gave all of us save Noel Veritzen a hearty laugh. The young violinist, who, of course, also had risen when I did, did not smile.

"Mrs. Graham is never anything but considerate," he said, and his tone said plainly that he considered Mr. Jackson's comment an audacious one for a stranger to make.

(Copyright, Newspaper Feature Service.)

(Advertisement.)

For Upset Stomach Gas and Pain

Gas, stomach distress, fermented food and a raw inflamed stomach lining are all caused by harmful, excess acid. Get rid of the acid and you get rid of the trouble. Take a few Bi-sodia tablets or a little of the powder and you'll be amazed how quickly you'll get relief. Bi-sodia not only neutralizes acid instantly, thus removing the cause of the trouble at once—it also heals and protects the stomach lining. A large package of tablets or powder costs but 50 cents of any druggist, and no matter where you get it, quick relief is guaranteed or your money back. Get a package of Bi-sodia today and eat what you like without fear of pain to follow.

(Advertisement.)

How to Reduce High Blood Pressure

There is only one way to reduce high blood pressure and that is by correcting the condition which has caused it. You must rid your system of the deadly poisons that are being absorbed into the blood stream, affecting every vital organ and threatening apoplexy.

You can do it easily and quickly with Lithurie Salts, a pleasant sparling drink composed of natural mineral salts and the fruit acids of lemons and grapes. Body poisons are removed through flushing of the intestines; the liver is stimulated and the kidneys assisted to do their body purifying work. If you get a package of Lithurie Salts of the May Drug Co., or any other good druggist today and start taking it tomorrow morning, you'll soon be amazed at the remarkable improvement in your condition.

(Advertisement.)

Lose Fat in an easier way

Don't over-exert—correct the cause

Some can reduce by starvation or abnormal exercise, but the way is long and hard. Not one in ten of the over-fat has the patience to continue. And even then the best efforts may fail unless the inner cause is corrected.

Over twenty years ago scientific men discovered a great cause of excess fat. They found a substance which Nature employs to turn food into fuel and energy rather than into fat. They proved that an extra supply of that substance could check the formation of fat.

That substance was embodied in Marmola prescription tablets. People have used them for two decades—millions of boxes of them. Now you can see in almost every circle how much they have done for beauty, health, and vitality. Doubtless some of your friends can tell you. Slenderness prevails today, fat is the exception.

The use of Marmola requires no abnormal exercise or diet, though moderation helps. Users simply take four tablets daily until the weight comes down to normal. They combat the cause.

Try the help which has done so much for so many. You owe that to yourself. You cannot afford to stay over-fat when reduction is so easy and so pleasant. Watch the results, then tell your friends, as people have for 20 years been doing. All your life you will be glad that you know Marmola. Go order now.

Marmola prescription tablets are sold by all druggists at $1 per box. If your druggist is out, he will get them at once from his jobber.

MARMOLA Prescription Tablets

(Advertisement.)

NozolBreaksColds In 2 Minutes

Colds in the head, stuffed nazal passages, yield promptly to new discovery—Nozol. You can kill the cold germs, stop running nose, and help prevent danger of worse colds, by using Nozol,—Costs but a few cents and then a few drops bring relief. Do not suffer from those annoying and dangerous colds,—Your physician and druggist recommend Nozol,—Get a bottle today,—At all druggists.

For Sale at All May's Drug Stores

(Advertisement.)

Aim to Live 100

An Easy System to Follow for People Half Dead Around the Age of 40.

Millions of people who suffer needlessly from constiaption, sour stomach, indigestion, liver, kidney and impure blood ailments should follow this proven advice: Go to your druggist, ask him for a box of the famous Bulgarian Herb (Blood) Tea.

Begin right now to put back power and health into your blood. Take a cupful of the rich vitalising plant juices of these precious herbs once each week. Remember, no cheating. Once a week regularly, that's the system, and stick to it. In a very short time you will begin to feel like a new person. Yes, you will feel years younger.

Further, just to break up a cold quickly and avoid "Flu" or pneumonia, Bulgarian Herb (Blood) Tea is worth ten times its small cost. Remember, ask your druggist at once. Don't put it off. Start in right now to vitalize and build up your blood.

Stop your suffering—use PAZO Guaranteed PAZO OINTMENT

Guaranteed to cure Itching, Bleeding, Blind or Protruding Piles or money refunded. Get the handy tube with pile pipe, 75c; or the tin box, 60c. Ask for PAZO OINTMENT

(Advertisement.)

Millions call it "The best of all mealtime drinks!" Make the personal health test —and you'll know why!

SLEEPLESSNESS, nervousness—these and many other reasons have prompted people to *start* drinking Postum. But they have *continued* drinking it for one reason only—because they found it was the best of all mealtime drinks for them!

Nor did they make this decision overnight. They made Postum their mealtime drink for thirty days, in place of beverages containing the drug caffein. They found they missed nothing in enjoyment—that Postum is a great drink in its own right. A drink made of roasted whole wheat and bran, with a rich, enticing aroma, and a smooth, full-bodied flavor.

Health gains, too!

These Postum "testers" found that Postum agreed with them, too—that, unlike caffein beverages, it never kept them awake, never attacked their nerves or heart, or caused indigestion. On a basis of results, they decided, at the end of thirty days, to make Postum their mealtime drink *for life!*

After all, isn't it sensible to give up something that hurts you for something that helps you, when you lose nothing in enjoyment by the change? Today—decide to give Postum a fair trial! Try it for thirty days! Your grocer has Postum in two forms—Instant Postum, prepared instantly in the cup, and Postum Cereal, the kind you boil. Both cost much less than most other mealtime drinks. Order today!

Postum

© 1928, P. Co., Inc.

Petot's
536 Smithfield Street

Distinctively New! SWANKY PUMPS

Worn with the tongue either up or down as pictured

Petot provides this new idea first as usual—and in nine different styles!

Black Patent Leather in the following combinations:
With red kid.
With green kid.
With parchment kid.
With black checker calf.
All with either low or high heels.
Also in high heel model only is a brown kid with tongue of bronze patent, bronze buckle.
Petot super value beyond question.

$6 All Styles One Price

536 Smithfield Street

One Price $6. One Price $6.

Better Than SPANKING

Spanking does not cure children of Bed Wetting. Don't blame the child; there is a cause for this and it has to be removed. If your children are afflicted in this way or any member of your family is bothered by weak kidneys you owe it to them to Send Today for a Free Trial of our Bed-Wetting Remedy. It has proved a blessing to thousands of families for 38 years.

FREE TRIAL

Summers Medical Co., Dept. 12, South Bend, Ind.

Please send, without obligation to me, FREE TRIAL of your Bed-Wetting Remedy, together with useful information.

Name.....
St. or R. F. D.....
City..... State.....

Guaranteed pure imported POMPEIAN OLIVE OIL Sold Everywhere

Corns

Pain gone at a touch

That's how instant is your relief from corn pain when you apply Dr. Scholl's Zino-pads. It's the world's fastest, safest method. They remove the cause—friction and pressure of shoes—the *only* method that acts on this scientific principle. Old ways—powerful liquids or caustic plasters—*ignore* the cause—often leave the toes sore from acid burn. Zino-pads won't irritate the tenderest skin. At all drug, shoe and dept. stores—35c.

Dr Scholl's Zino-pads

Put one on—the pain is gone!

Special at $9.50 CASH For February Only

Regular price $11.50

The Famous Westinghouse CIRCLE W ELECTRIC WAFFLE IRON

95c down—balance in small monthly payments with your electric bill.

For people who like waffles here's their opportunity.

GAS and ELECTRIC SHOPS

435 Sixth Ave. Jenkins Arcade 613 Liberty Ave.

NORTH SIDE 124 W. Ohio St. EAST LIBERTY 6119 Penn Ave.

BRADDOCK HOMESTEAD McKEESPORT EAST PITTSBURGH BEAVER FALLS BELLEVUE

GARLAND MAY BE MADE NET CZAR

U. S. Olympic Victory Thrown Out

SUN-TELEGRAPH SPORTS

BEST IN PITTSBURGH — TUESDAY, FEBRUARY 14 1928 — TWEN

OAKLAND LAD WITH PIRATES

SPORT COMMENT by JAMES J. LONG

SOME New York baseball critics are praising John McGraw from another angle for what they term his sagacity in trading Burleigh Grimes to Pittsburgh for Vic Aldridge.

They admit that Pittsburgh is the club that the Giants must beat out in order to win the National League pennant this year, and they assert that last year's records show that the New York club's flag chances were helped in both directions by the trade, claiming that Aldridge was able to win almost every time out against the Giants, whereas Grimes was nearly always easy picking for the Pirates.

Larry Benton

THAT would undeniably be a splendid reason for making a trade, but the weak spot in the dope is that as far as last year's records were concerned there isn't the slightest ground for any such a belief on the part of McGraw or anyone else.

As a matter of fact, Aldridge did not win as many games from the Giants as he lost to them. It is

Continued on Page Twenty-three.

NOTES of the BOXERS

VINCE DUNDEE, brother of Joe, the welterweight champion, and Jackie Fields of California meet at Los Angeles tonight.

Jack O'Connell has been substituted for Terry McMullen, of Mansfield, O., as Lin Jordan's opponent in one of the eight-round bouts at McKeesport Thursday night, and Andy Tomosky and Andy Nanci have been paired for another of the feature events, with Mickey Solomon, of New Castle, and Allen Beatty, of McKeesport, boxing the opener. Nanci last week defeated George Tomosky, brother of Andy, in the same ring.

Johnny Ryan, of Boston, and Young Irish, of Akron, have been matched for a 10-round return bout at Meadville Thursday night.

The Olympic games boxing tryouts here will be held at Motor Square Garden April 13 and 14.

The Motor Square card for next Monday night has been completed. Willie Davies and Midget Wolgast box for the state flyweight title in the 10-round windup. Nick Susnell and Jack Katish meet in a return bout of eight rounds in the semifinal. Harry Taylor and Jack Simmons, a Negro lightweight of the Hill, furnish the second battle of six rounds and Eddie Jiggers and Johnny Reilly will box the opener.

Monte Sirko, a member of the One Hundred and Seventy-sixth Field Artillery, will box one of the bouts on the all-star card for the benefit of the miners' relief fund in the regiment's armory Saturday night.

Seven bouts will make up the card for the amateur boxing show of the Pittsburgh Lyceum in its gymnasium Friday night. Jimmy Rooney and Buck McTierran will furnish the windup.

NAVY BOXERS SURPRISED

The Navy boxing team went through three years of competition without suffering defeat or being tied until they met the Penn State ring team this season and were held to a draw.

YANK SETS PACE, RACE CALLED OFF

ST. MORITZ, Switzerland, Feb. 14.—(AP.)—The 10,000-meter race was eliminated from the Olympic winter speed skating program by the Swiss Olympic Committee this afternoon after G. T. Kirby, representing the United States, had protested against the calling off of the event until later in the week.

At the time that the race was called off Irvine Jaffee of the United States was leading with the excellent time of 18 minutes 26 5-10 seconds.

Kirby, who is the American delegate to the Olympic winter sports, argued that the times as run should stand. Answering the con-

Continued on Page Twenty-three.

Burleigh Grimes Here

By CHARLES J. DOYLE.

BURLEIGH GRIMES, star spitball pitcher recently traded to the Pirates by the Giants in return for Pitcher Vic Aldridge, slipped quietly into Barney Dreyfuss's office this afternoon for a salary conference.

Grimes, a high-salaried performer, has not yet signed his 1928 contract, but it was believed that he would be able to agree to terms after a talk with the owner of the team.

Burleigh is scheduled to travel to Paso Robles with the first squad of Pirates in the event that he gets in line with the signed players.

WELCH TO SPEAK

Gibby Welch, all-American halfback of Pitt, has accepted an invitation to speak to the members of the Sunday Afternoon Club in East Liverpool, O., next Sunday afternoon.

GENERALS SIGN RIPPLE

GREENSBURG, Pa., Feb. 14.—James Ripple, star outfielder of the Greensburg Generals of the Pennsylvania League, has signed a contract for the 1928 season, it was announced today.

SPEAKING OF SPORTS by HARRY KECK SPORTS EDITOR

WELL, it looks very much as if the hockey people have fixed it up to string out the story of the sale of the Pittsburgh club's franchise and players to Cleveland for next season until the end of the current campaign in an effort to keep from affecting the attendance at the local games for the remainder of the schedule.

At the special meeting in Toronto yesterday, called to clear up the situation arising from the many announcements and denials regarding the sale, the buck was passed along until another meeting, to be held next month, at which time a special committee appointed to investigate

Continued on Page Twenty-two.

FIGHT RESULTS

At Cleveland—Joe Dundee won by technical knockout over Clyde Hull, 8 rounds; Eddie O'Dowd defeated Johnny Datto 8 rounds; Gorilla Jones defeated Al Jackson, 6 rounds.

At Rochester, N. Y.—Jack Delaney knocked out Leo Gates, 2 rounds; Johnny Urban of Pittsburgh knocked out Tony Stabenau, 1 round; Mike Conroy defeated Gordon Munce, 6 rounds.

At Chicago—Harry Dillon knocked out Roleaux Saguero, 7 rounds; Genaro Pino defeated Johnny (Kid) Williams, 6 rounds; Danny Dundee and Johnny Decourcey drew, 6 rounds; Harry Roberts defeated Matty Matthews, 6 rounds.

At New York—Pete Sanstol and Benny Hall drew, 6 rounds; Danny Terris defeated Oxford Bernard, 6 rounds; Danny Frush defeated Jimmy Scott, 6 rounds.

At Philadelphia—Al Gordon defeated Joe Glick, 10 rounds; Marty Gold defeated Paddy Sullivan, 10 rounds; Henri DeWanker defeated Hubert Gillis, 10 rounds; Mickey O'Donnell defeated Freddie Welsh, 10 rounds.

At London—Jack Hood defeated Len Johnson, 15 rounds.

At Little Rock—Billy Peterson defeated Al Walther, 10 rounds.

At Memphis—Jack Gibbs knocked out Jimmy Cox, 3 rounds; Jimmy Griffith defeated Steve Nevada, 8 rounds.

At Salt Lake City—Jess Hobson defeated Billy McCann, 6 rounds.

At Altoona—Al Corbett knocked out Johnny Nelson, 9 rounds.

At Brooklyn—Willie Harmon defeated Canada Lee, 10 rounds.

At East Liverpool—Teddy Welsh and Sig Keppen drew, 8 rounds; Freddie Boylstein and Walter Dickerson drew, 6 rounds.

At San Francisco—Young Corbett defeated Young Jack Thompson, 10 rounds.

At New Bedford—Bobby Brown stopped Al Settle, 5 rounds.

At Buffalo—Freddie Mueller defeated Phil Goldstein, 10 rounds.

At Sioux City—Joe Simonich defeated Meyer Grace, 10 rounds.

At Boston—Joe Monte knocked out Hambone Kelly, 4 rounds.

TALL, RANGY SOUTHPAW

This view of the youthful Pirate star is characteristic. He is 6 feet 2 inches tall and in fine fettle weighs about 190 pounds. The graduate of the Oakland lots is a cool, hard worker with plenty of courage.

PHOTOS BY SUN-TELE PHOTOGRAPHER.

LIKE FATHER, LIKE SON

When the Pirates embark for camp Thursday, an Oakland boy of much pitching promise will be in the entourage. He is Regis (Pete) Leheny, of 3330 Ward street, the son of Police Lieutenant Peter J. Leheny, who also was a baseball player. Young Leheny was a member of the Pirate camp during much of last year, and, despite his youth (he is only 19), the young southpaw fooled the regular hitters consistently in the batting practice sessions. Veterans of the club predict a bright future for him. He is shown here with his father.

AS A KID SANDLOT STAR

And here we have Regis at the age of 13 when he was the star pitcher and general punch of the J. J. Coyne Club, of Oakland. Regis was such a good batsmen that he was used at first base when he was not pitching. He is said to be a fine hitter for a pitcher.

JOE DUNDEE STOPS CLYDE HULL

By Universal Service.

CLEVELAND, Feb. 14. — The brute strength of Joe Dundee, welterweight champion, battered courageous Clyde Hull into submission in the eighth round of a scheduled Cotanza bout here last night, Dundee winning on a technical knockout.

With his glassy eyes no longer able to follow the flying fists of his opponent and hanging on the ropes in a desperate effort to maintain a vertical position, Hull was a bloody spectacle when Referee Patsy Haley of New York stopped the fight.

By his decisive victory, Dundee removed a touted challenger from his path and answered in a way the order of the National Boxing Association, in which he was ordered to either fight or relinquish his crown.

SHOTS and PASSES by JULIUS LEVIN

TWO of the best teams enrolled in the Central League come together Thursday night when the crack Penn Five, winner of the A. A. U. light first-class championship last winter, engages the Verona Business Men on the Sharpsburgh High School floor.

This contest originally was scheduled for Friday night, but owing to the fact that the Penn Five has an A. A. U. elimination game to dispose of, the battle was moved up by mutual agreement.

Both teams are composed of youngsters who are rated with the best passers in their class this winter and followers of the two clubs are looking for a nip-and-tuck battle Thursday night.

The Penn Five has been setting a torrid pace in the Central League to date, besides defeating the best in its class in outside games. In the preliminary game, the Penn Cadets, who stopped the Red McMahans after the latter team had won 20 successive victories, will meet a strong junior club.

DEFEATING the McKees Rocks Business Men at Columbus Temple last night, the Sianos went into a tie for second place with the Sumer Somermans in the second half of the P. & O. League. Only a half game separates the second placers from the E. P. Junkers of McKeesport.

The first four teams in this loop are closely bunched, only one full game separating the fourth-place J. J. Mieles from the E. P. Junkers.

The Mieles, judging by the results of the games played to date, will have to show a big improvement if they hope to make a clean sweep of the honors in the P. & O. race.

DRIBBLES

The Enoch Rauhs will entertain

Continued on Page Twenty-two.

School Quints Busy

By VERNON A. SWARTSFAGER.

THOUGH but two City League games are listed, the scholastic basketball card for the day is well filled, action being carded in all sections of the W. P. I. A. L. and in the City Junior League.

The local games will bring Peabody and Fifth Avenue together at Fifth's gym and will send South High out to Westinghouse for a contest with the Silver Lakers. Fifth, defeated by a one-point margin last week by Westinghouse, needs a win today to remain in the Section I race. If they win today, the game Friday night in the Pitt Stadium with Schenley will be a title affair for certain.

In Section IV, Monaca will attempt to cut down the lead held by Aliquippa. The latter practically clinched the title in the section by defeating Ambridge last Friday in an extra period battle.

MEADOWS, SON ILL, TO POSTPONE TRIP

Lee Meadows, Pirate first-string pitcher, who was scheduled to leave with the Bucco batterymen for the Coast this week, will be unable to make the jaunt owing to the illness of his son, Lee, Jr.

The Pittsburgh management has given Meadows permission to leave with the second squad.

HUNTER, TILDEN TO PLAY FOR CUP

(NOTE: Charles S. (Chuck) Garland, mentioned as the logical successor to Julian S. Myrick as chairman of the United States Davis Cup Committee, is a former Pittsburgher who first gained national prominence in net circles while a member of the Pittsburgh Athletic Association team. In addition to figuring prominently in national competitions, Garland played as a member of the United States team in the Davis Cup trials that led to the wresting of the famous bowl from Australia some years ago.)

NEW YORK, Feb. 14. — (INS.)—Bernon S. Prentice, president of the Seabright, N. J., Lawn Tennis and Cricket Club; Richard Norris Williams, former international star, and Charles S. Garland, former Davis Cup player, were mentioned today as logical choices for the chairmanship of the Davis Cup committee. Julian S. Myrick, present chairman, announced here last night that he had decided to retire and would not accept a reappointment to the post.

Chuck Garland.

Myrick, who said he was forced to relinquish the important position because of the pressure of increasing business duties, has long controlled the destinies of lawn tennis in this country. Through his efforts the scene of championship tournaments was transferred in 1915 from aristocratic Newport to the Forest Hills, N. Y., Stadium where the general public was admitted. Thousands became devotees of the sport as a result of their increased interest in the international tournaments.

MAINTAINED SUPREMACY

Under Myrick's guiding hand the United States maintained its supremacy on the courts. As presi-

Continued on Page Twenty-two.

Miners' Benefit In Duke Gym Deferred

Officials sponsoring the benefit basketball carnival for the miners' fund being raised here, this morning postponed the event, originally scheduled to take place in the Duquesne University gymnasium next Saturday night, to March 3, when the Cleveland Rosenblums and the Duquesne Lafayettes will clash in the feature game.

Preliminary arrangements call for the Enoch Rauhs to meet the J. J. Mieles and the J. J. Veronas to engage the Osceolas club in the other contests.

An effort is being made to obtain a permit to stage a program of amateur bouts.

GENEVA TO RELEASE "BO" FROM CONTRACT

By JESS CARVER.

IF Alvin (Bo) McMillin, who has been head coach of football, basketball and track at Geneva College for the past three years, wants to be released from his contract, signed some weeks ago, so that he may be free to take over the reins at Kansas State Agricultural College, Manhattan, Kan., he will in all probability be able to secure his release.

Bo McMillin.

Such was intimated to this correspondent today by Athletic Manager A. C. Edgecomb, of Geneva, following the report that McMillin had yesterday been tendered a 2-year contract by the Kansas Aggies' athletic board, and that McMillin had stated that he would ask Geneva for his release. McMillin signed a contract with Geneva a month ago, calling for retention of his services for a year.

Manager Edgecomb said that nothing official could be given out until McMillin returns to Geneva and a meeting of the board of trustees is held. Edgecomb stated he knew that Bo had been offered the Kansas post, and inasmuch as it is the former Center College star's desire to affix his name to a long-term contract, and that the Kansas Aggies enjoy a high collegiate football rating, that Bo would very likely seek to sever connections with Geneva after this year. Coach McMillin is expected back in Beaver Falls Wednesday.

BOXERS REINSTATED

NEW YORK, Feb. 14.—Charley (Phil) Rosenberg, former bantamweight champion, and Bushy Graham, Utica bantamweight, who have been under suspension for one year, were restored to good standing at today's meeting of the New York State Athletic Commission.

BASKETBALL RESULTS LAST NIGHT

COLLEGIATE

Westminster	31	Waynesburg	23
Michigan	28	Chicago	20
Northwestern	42	Iowa	28
Penn	37	Columbia	26
Indiana	45	Ohio State	26
Grinnell	38	Iowa State	32
Marquette	29	Lawrence	20

SCHOLASTIC

Gladstone	24	Arsenal	9
West house Jrs.	34	Peabody Jrs.	14
Stowe	37	Piney	24

GIRLS.

Spalding Girls	31	Rosen City	19

INDEPENDENT.

Fire Schneiders	30	Shursburg Y	28
Broadway	30	Cooks	28
Penn Five	27	Penn Midgets	15
Rankin Scouts	38	Homestead Furn.	19
Birmingham	36	Nevin	17
Spring Hill	36	Horner Mann	17
Sam Meyers	25	Moon Klansmen	21
I. K. S. Midgets	29	Lorenas	17
Charleroi St. J.	28	Canevin Club	14
Beech Club	35	Kinney Clark	17
Harmony	31	Becker Scholars	32
Falk Memorials	38	Tempest Club	32
Joan to Feldens	24	St. Catherines	23
Winslow	32	I. N. Whites	17
Joe Hornes	39	Wolf Bumpers	17

VISITING BOWLERS WIN TOURNEY'S TOP PRIZES

You May Have Seen a Boardwalk, But Try to Bounce a Meat Ball

★ SUN-TELEGRAPH ★ SPORTS ★

SET HIGH GOAL

By Universal Service.

NEW YORK, Feb. 14.—A million in a month is the goal set by the Madison Square Garden for the 30-day period beginning February 17 and ending on the same date in March. Five boxing matches, a six-day bike race, nine hockey games, an amateur tourney are expected to yield $1,000,000.

BOWLING and BILLIARDS

THREE-CUSHION LEAGUE

RESULTS LAST NIGHT.

Carter	45	Eichenmiller	44
Pitfield	40	Wainwright	36

STANDING OF THE PLAYERS.

	Won.	Lost.	Pct.
Carter, Kaiser	59	7	.741
Greenfield, Ellis	53	7	.731
Smith, Dowling	44	34	.564
Pitfield, Dowling	35	34	.556
Quinn, Kenny	35	36	.530
Eichenmiller, Kelly	9	37	.346
Curtis, Ellis	8	37	.320
Wainwright, Kelly	5	39	.250

GAME TONIGHT.

Curtis vs. Smith at Ellis' Diamond street.

GEORGE B. WESSA, an active Pittsburgh bowler for 24 years and originator of duckpin tournaments in this city, is secretary of the American Duckpin Congress which holds its first tournament on the Haus alleys, North Side, from April 9 to 21. Wessa already has received several entries and he predicts that the Congress tournament will be a big success. He is secretary of the South Pittsburgh Duckpin League.

G. B. WESSA.

Bowlers may file entries with him at 923 Fulton building, Grant 5469. The entry fee is $2 per event each man.

SHOTS and PASSES

—by Julius Levin

(Continued from Page Twenty-one.)

the Broadway Club in an Allegheny County League game at Columbus Temple tonight. The Rauhs must win tonight and tomorrow night against the Lafayettes to remain in the running for the second-round title.

Broadway, victor over the Goose Goslins at the Market House last night by a single point, hopes to score its second straight victory over the Rauhs at Columbus Temple tonight. The Beechview passers are one of the few teams to defeat the Rauhs on their home court.

The Y. M. H. A. five, still in the running for the A. A. U. title, will invade Sewickley Y. M. C. A. this week-end to meet the valley passers.

The Pittsburgh Lyceum Juniors meet St. Paul's Lyceum of Butler in the preliminary to the benefit game scheduled tonight between two local newspaper quintets on the Pittsburgh Lyceum floor tonight.

Keen interest is being shown in local basketball circles over the benefit floor program scheduled on the Duquesne University floor next Saturday night. The Rauhs are scheduled to meet the Mieles in the feature event. Three games are on the program. The entire proceeds go to the miners' fund.

HOCKEY

TORONTO, Ont., Feb. 14.—A National Hockey League committee today was considering the possible sale of the Pittsburgh franchise to Cleveland interests, following a long discussion of the proposal by the league's board of governors. The committee is composed of President Frank Calder, Leo Dandurand of Les Canadiens, Charles Adams of Boston and James Stracken of the Montreal Maroons.

It is rumored that Pittsburgh will be represented next season in the American Association, a minor league.

Tonight the Pirates are to oppose the Maple Leafs here. After a sensational spurt the Pittsburgh skaters find themselves only one point (one-half game) out of a play-off berth, and they will attempt to get into a money position at the expense of the local sextet tonight. Toronto, likewise, is only a stride behind the leaders, and a close, hard game is anticipated. The probably lineup:

Pirates.		Toronto.
Weeres	G	Roach
Burke	D	Day
McCaffrey	D	Ramsay
Mitts	C	Lowry
Darragh	W	Bailey
Cotton	W	Keeling

Pirate spares—Drury, White, McCurry, McKinnon, Smith. Toronto spares—Cox, Bodden, Herberts.

NEW JERSEY ASSEMBLY PASSES DECISION BILL

TRENTON, N. J., Feb. 14.—(INS.)—New Jersey may no longer be a game preserve in which ring champions will find sanctuary. The New Jersey State Assembly has passed by the overwhelming vote of 42 to 3 a bill permitting 15-round boxing contests to a decision. The bill now goes to the Senate.

(Advertisement.)

"LUMBAGO" OR A LAME BACK

"Heet" Relieves Instantly

Use applicator attached to cork, and brush "Heet" over the pain area. Immediately, you feel this harmless, glorious, penetrating heat draw the pain, soreness and stiffness right out of your lame, aching back. Besides, "Heet" scatters the congestion and establishes a cure.

"Heet" instantly relieves rheumatic or neuritis pain in any joint, muscle or nerve, whether in the arm, shoulder, neck, legs or body. "Heet" contains two soothing, penetrating ingredients, too expensive to use in ordinary liniments or analgesics. "Heet" is a clean, pleasant liquid, doesn't stain, blister or irritate the skin and costs only 60 cents at any drug store.

Tenpin List Announced

OUT-OF-TOWN entrants carried off the "big money" in the annual Tri-State tenpin tournament aat the Penn Recreation alleys last week, the official prize list, announced today by tournament officials, reveals.

In the five-men team event, the Palace team of Tarentum won the tourney's richest prize, and W. Focks added to Tarentum's prestige by placing first in the all-events race. J. Gramlich, of Wheeling, topped all singles entrants and Martin and Boldt annexed first doubles honors for Altoona. The official prize list follows:

FIVE-MEN EVENT.

TEAM.	Total.	Amt.
Palace of Tarentum	2829	$15.00
KO KO Mo Kids, East Pgh.	2814	10.00
Mack Bros No. 1, Braddock	2744	10.00
Allegheny Social Club, Pgh.	2717	25.00
Carrick Eagles, Pittsburgh	2702	20.00
Harris, Tarentum	2671	18.00
Mack Bros No. 2, Braddock	2670	16.00
Machine Shop of Altoona	2670	15.00
St. Joseph Lyceum No. 2, Pgh	2669	14.00
B. P. O. E., Wheeling, W. Va.	2642	13.00
Braddock Owl No. 1, Braddock	2626	12.00
Sauser-Wilhelm No. 1, Pgh.	2618	10.00

TWO-MEN EVENT.

Martin and Boldt, Altoona	1187	$40.00
E. Votel and Palmer, E. Pgh.	1171	30.00
Oaks and H. Votel, East Pgh.	1157	20.00
Hugo and Rincan, Braddock	1150	18.00
Meyer and Bumberger, Pgh.	1138	16.00
Schaible and Werner, Altoona	1121	15.00
Gramlich and Brady, Wheeling	1116	12.00
Schenkel and Knepsler, Pgh.	1110	10.00
Edwards and Adolphsen, Pgh.	1107	8.50
Mooney and Stevenson, Wheel.	1107	8.50
W. Focks and J. C. Buck, Tarentum	1104	7.00
Pitcher and Nolte, Wheeling	1101	7.00
Kaiser and P. Quick, Pgh.	1100	7.00
Haberstick and Poser, Wheel.	1098	6.50
Franks and Coats, Altoona	1098	6.50
Sutton and Marone, Pittsburgh	1097	6.00
Hewston and R. J. Muck, Braddock	1082	6.00
Mango and Welsh, Niles	1078	6.00
Hunsperger and Miller, Pgh.	1078	5.50
Small and Keefe, Tarentum	1078	5.50
Lyons and McHarver, Altoona	1077	5.00
Gerwig and Claus, Pittsburgh	1072	5.00
Platt and Redeker, Pittsburgh	1070	5.00
Torrayson and Carroll, Pgh.	1064	5.00
Birts and Bumgarner, Pgh.	1054	5.00

INDIVIDUAL EVENT.

J. Gramlich, Wheeling	658	$30.00
M. Yasnick, Pittsburgh	627	25.00
W. L. Brown, Tarentum	618	20.00
C. Reichenwald, Pittsburgh	614	18.00
C. Cusewinsky, Pittsburgh	594	15.00
P. Werner, Altoona	592	14.00
R. Beers, Pittsburgh	591	12.00
S. Mango, Niles	591	12.00
C. Ray, Wheeling	586	10.00
J. Reiser, Pittsburgh	580	10.00
W. Focks, Tarentum	580	9.00
W. Pavlock, Braddock	580	8.00
C. Holloway, Wheeling	580	7.00
L. Hamilton, Tarentum	580	7.00
O. Bubis, Altoona	579	6.00
F. Hiller, Wheeling	579	6.00
P. Wood, Pittsburgh	578	6.00
R. J. Muck, Braddock	576	6.00
J. C. Buck, Tarentum	572	6.00
M. Lucas, Braddock	567	5.00
J. Fredrich, Pittsburgh	567	5.00
C. Bergfelt, Pittsburgh	566	5.00
J. Vastine, Tarentum	564	5.00
G. Bumberger, Pittsburgh	564	5.00
E. Claus, Pittsburgh	563	5.00
A. Craver, Niles	562	4.00
W. Adolphsen, Greensburg	561	4.00
Hamilton, P. A. A., Pgh.	561	4.00
A. Focks, Tarentum	559	4.00
J. Haefele, Pittsburgh	558	3.50
H. Bickert, Pittsburgh	558	3.50
E. Schoenlaub, Wheeling	557	3.00
J. Gerwig, Pittsburgh	554	3.00
J. Brady, Wheeling	554	3.00
L. Schenkel, Pittsburgh	554	3.00

ALL EVENTS.

W. Focks, Tarentum	1798	$15.00
C. Ray, Wheeling	1756	10.00
P. Werner, Altoona	1743	5.00

HIGHEST GAME.

M. Yasnick, Pittsburgh	254	$ 5.00

DAILY PRIZES.

Wednesday, February 8.

Five-men, 61st P. A. A. No. 4, Pittsburgh, Allegheny Social Veterans	871	$ 5.00
Two-men, Sutton-Marone, Pittsburgh	385	5.00
Individual, C. Cusewinsky, Pittsburgh	215	5.00

Thursday, February 9.

Five-men, Allegheny Social Club, Pittsburgh	907	10.00
Two-men, E. Votel-Palmer, East Pittsburgh	437	5.00
Individual, R. J. Muck, Braddock	233	5.00

Friday, February 10.

Five-men, Palace, Tarentum	861	10.00
Two-men, W. Focks-J. Buck, Tarentum	423	5.00
Individual, R. Claus, Pittsburgh	235	5.00

Saturday, February 11.

Five-men, Machine Shop, Altoona	906	10.00
Two-men, Martin-Boldt, Altoona	424	5.00
Individual, M. Yasnick, Pittsburgh	274	5.00

GARLAND

(Continued from Page Twenty-one.)

dent of the U. S. L. T. A. and as chairman of the Davis cup committee since 1920, he was practically the dictator of the tennis world.

While declaring that his insurance company would demand most of his time in the future, Myrick said he would continue as a member of the executive committee of the national body.

Myrick's successor will be named by Samuel H. Collom of Philadelphia, president of the U. S. L. T. A. Two problems will face the new chairman. He must pick the players for the American team, and make a decision on the proposal of William T. Tilden and Frank Hunter that two teams be selected, one to play in the American zone and the other in the European.

CHANGE ATTITUDE

Incidentally it was revealed today that Hunter and "Big Bill" are now willing to play in either the American or European zone, as the Davis cup committee desires. Retracting their previous assertion that they would play abroad or not at all, the two members of the 1927 American Davis cup team announced at the recent U. S. L. T. A. meeting in Chicago that if necessary they would cancel their plans for their European tour.

News of this change of mind on the part of Tilden and Hunter was not made public at the annual meeting in Chicago, from which the two stars have just returned.

ALONZO WINS TOURNEY

NEW YORK, Feb. 14.—(AP.)—Manuel Alonso, former Spanish Davis cup star, has added the Heights Casino invitation tennis tournament to his list of laurels after three days of play marked by a series of stunning upsets.

Alonso's victory in the finals yesterday was the final blow at the form list, for it was achieved at the expense of Francis T. Hunter of New Rochelle, N. Y., ranking No. 1 in the national list announced Saturday by the United State Lawn Tennis Association.

SPEAKING of SPORTS

by HARRY KECK
SUN-TELEGRAPH SPORTS EDITOR

Continued from Page Twenty-One.

the matter will make a report. By the time the league is ready to make an announcement confirming the sale, the regular season will be just about concluded. It is plain that the action taken yesterday is merely an evasion whereby the public may be stalled off on the truth as long as possible.

At the time announcement was made from Philadelphia, two weeks ago, that an option had been taken on the club, the local officials vigorously denied the reports and branded them as an attempt to spoil their patronage for the remainder of the season. A showdown was promised at yesterday's meeting, and now it is deferred until those home games are out of the way. What other deduction is to be drawn?

ADMISSION is made officially now that offers are being considered for the franchise and players and that the meeting yesterday was held to pass on the final disposition of the club. This knocks in the head the bland denials of the local magnates, which have not been generally believed from the start, for the followers of sports are accustomed to reading denials of things that are true by promoters from baseball and boxing straight on down the line and not even excepting on occasion the so-called pure college athletic authorities.

HERE is a case in point. Recently, the baseball writers of New York made the rounds of the Giants' and Yankees' offices in quest of news and were told there was nothing to write about.

They asked about the signing of new players for the 1928 season and were informed there was nothing new to report.

"How about Lou Gehrig?" they asked at the Yankees' headquarters. "When is he going to sign, has he been tendered a contract and will he be offered a substantial raise?"

"We haven't got around to that yet," was the answer. "We won't do anything about Gehrig for some time."

The scribes went back to their offices and wrote stories to that effect. The next day, Gehrig himself let the cat out of the bag, breaking the news that he had signed several days before at a huge increase over his 1927 salary.

WHAT reason did the Yankees have for lying about the signing of Gehrig? Why couldn't they have taken the newspapermen, their best friends, into their confidence and told them Gehrig had signed and asked them to withhold announcement until they were ready to spring the story? No real newspaperman would violate such a confidence. And, by the same token, why did the local club, when asked for a statement on the report that its franchise had been sold, continue to deny the story and put itself in a ridiculous light in the face of the counter-denials that came from the man who had purchased an option on the outfit and also from the president of the league? It's too deep for this scribe, unless the answer is because the club thought the newspapers and the public, on which it depends to get by, were saps enough to swallow anything told them.

Why Study Accountancy?

Write, Call or Phone for a Copy of This Informative Booklet

PITTSBURGH SCHOOL of ACCOUNTANCY

A Private School of Advanced Business Practice

Conducting Pace Courses in Accountancy and Business Administration

406-25 State Theater Bldg. 335 Fifth Ave.

ATlantic 0923 Pittsburgh Pa

(Advertisement.)

Best Way to Loosen Stubborn Cough

This home-made remedy is a wonder for quick results. Easily and cheaply made.

Here is a home-made syrup which millions of people have found to be the most dependable means of breaking up stubborn coughs. It is cheap and simple, but very prompt in action. Under its healing, soothing influence, chest soreness goes, phlegm loosens, breathing becomes easier, tickling in throat stops and you get a good night's restful sleep. The usual throat and chest colds are conquered by it in 24 hours or less. Nothing better for bronchitis, hoarseness, throat tickle, bronchial asthma, or winter coughs.

To make this splendid cough syrup, pour 2½ ounces of Pinex into a pint bottle and fill the bottle with plain granulated sugar syrup and shake thoroughly. If you prefer, use clarified honey, instead of sugar syrup. Either way, you get a full pint—a family supply—of much better cough syrup than you could buy ready-made for three times the money. Keeps perfectly and children love it.

Pinex is a special and highly concentrated compound of genuine Norway pine extract and palatable guaiacol, known the world over for its prompt healing effect upon the membranes.

To avoid disappointment, ask your druggist for "2½ ounces of Pinex" with directions. Guaranteed to give absolute satisfaction or money promptly refunded. The Pinex Co, Ft. Wayne, Ind.

PINEX for Coughs

OUTDOOR SPORTS -:- -:- -:- By TAD

KINA FELLA SAY THIS WAS A QUEER BLAZE?
WA-AL I'M NOT TALKIN' FER PUBLICATION BUT I THINK IT WAS TOO MUCH YEAST
JES MY LUCK TO MISS IT
ME TOO IT COULDA BURNED DURIN VACATION
I HATED THE OLD GEEZER THAT OWNED THE DUMP
I HEAR THAT 5 OR 6 OF THE BOYS GOT HURTED SAVIN' THINGS FROM THE FLAMES
YES- KEN GOT HIS FOOT SMASHED WHEN A CASK ROLLED ON IT- A JUG CUT SAM'S HAND- 2 QUART BOTTLES FELL ON LEE'S HEAD AND A CORKSCREW STUCK IN FRANK'S ELBOW
YEAH- BUT THE CHINGE CHEF SLIPPED MANY A BONE TO ME- WHEN I NEEDED ONE
I HEAR THE BOYS IS GONNA THROW A BIG PARTY TONIGHT WITH THINGS SAVED FROM THE FIRE
IF THEY DO THEY'LL HAVE A FULL HOUSE CUZ THEY SAVED PLENTY
YOU SAID IT
IF A HERRING EVER TAKES A BATH— HOW DOES HE EVER GET DRY?
AD' 2-14
OUTDOOR SPORTS
SPILLING SOME SOUP AFTER THE BURNING OF THE OLD TAVERN THAT STOOD UP THE ROAD.
© 1928, by Int'l Feature Service, Inc.

TITANS WIN; NEAR TITLE

WAYNESBURG, Pa., Feb. 14.—Westminster College's varsity basketball team practically clinched Tri-State Conference cage championship for 1927 by defeating Waynesburg here last night by a 31-24 score.

RETIRE PRINCESS DOREEN

NEW YORK, Feb. 14.—(AP.)—Princess Doreen, crack Audley Farm thoroughbred, which won $174,740 in purses and stakes over a five-year racing career, has been retired to stud. Princess Doreen faced the starter 94 times, won 24 races, finished second in 15, third in 17 and was unplaced in 28.

CARDS SIGN COLLEGIAN

WHEATON, Mo., Feb. 14.—Malloy McQueen, star third baseman at University of Missouri, will report to the St. Louis Cardinals training camp for a tryout.

DEMPSEY OFFERED $100,000 FOR BOUT

PHILADELPHIA, Feb. 14.—Refusing to take seriously the reports that Jack Dempsey never would enter a ring again, Jules Aronson, Philadelphia promoter, today awaited an answer to his offer of $100,000 to the former champion for meeting Jack Gross in a bout here this summer.

Although no time for the bout was specified by Aronson, it is known that he has taken over the Phillies' Park for the summer and it is believed that he wants to open the season in the latter part of May with the former champion featuring his show.

LOCAL GOLFERS WIN IN PINEHURST PLAY

PINEHURST, N. C., Feb. 14.—Nils B. Herstoff was the leading Pittsburgh player in the Tin Whistle tournament here, an event in which the best ball of pairs was matched against par. Herstoff paired with H. E. Cushman of West Newton, Mass., and finished 2 up.

Other Pittsburgh district players were J. M. Jamison of Greensburg, 2 up, W. W. Jamison, Greensburg, and Norwood Johnston, Pittsburgh, 2 up, T. A. Chestham, Pittsburgh, 1 down, C. B. Fownes, Pittsburgh, 3 down, H. C. Fownes and Tom Morrison, Pittsburgh, 4 down.

Slick without Stickiness!

A few drops of sparkling Liquid "Hair Groom" makes the hair sparkle and stay "put" without a suggestion of greasiness or stickiness. Even stubborn and shampooed hair stays neatly combed in any style you like. Large bottle costs only a few cents at druggists. You'll like it!

New Liquid
"Hair Groom"
On Sale at All May's Drug Stores

If you smoke for pleasure

—get right up front where the pleasure is. Have a Camel.

The real object of smoking is to enjoy it.

Camels

Camels lead by billions and keep right on growing

© 1928, R. J. Reynolds Tobacco Company, Winston-Salem, N. C.

DUKE CAGERS SEEK THIRD STRAIGHT VICTORY

Some Fighters Seem to Have Gained Their "Reps" Boxing Oranges

★ SUN-TELEGRAPH ★ SPORTS ★

CHILLY SAUCE By CHILLY DOYLE

Montague.

FRIENDS of Eddie Montague, who came to the Pirates with Cronin several years ago, will be pleased to learn that Eddie is to have a tryout with the Cleveland Indians, Montague last season played fine ball for the New Haven club of the Eastern League.

The Cleveland owners, before closing the deal for Montague, were in touch with Barney Dreyfuss, who gave Eddie a boost. The common opinion seems to be that if Eddie hits around .270 he will be a successful regular in the big show. The Pacific Coast boy is a finished, fast fielder and a swift base runner.

THE baseball "holdout" brigade is fast getting into line. To call the average player who dickers for better terms a "holdout" is one of the errors of baseball. The word is a misnomer to a fellow who merely bargains for what he thinks he is worth. There are many owners who like to see their players show a sense of bargaining. If they show an inclination to look after their interests they should be good team-workers.

EDDIE ROUSH has been a "holdout," in that he has refused to sign in time to make the spring training trip. Vic Aldridge was in this class in 1925. Hughie Critz was a real "holdout" last year, but to the credit of Critz it should be stated that the club later met his terms. The fans of Cincinnati demanded his presence after the Reds had jumped off with a string of defeats.

IN THE case of Critz there was no unreasonable demand. Hughie asked for $12,500. As he is rated the best defensive second baseman in the National League there seemed to be a merit to his terms at the outset. But the Cincinnati owners, who were paying less valuable players more money than that which Critz asked for—let Hughie know that they didn't need him. The showdown came with Critz winning his point.

DEMPSEY'S NAG WINS; PAYS HUGE PRICE

TIA JUANA, Mex., Feb. 14.—Frank G. Menke, owned by Jack Dempsey and named after the sporting writer, won the seventh race at Tia Juana yesterday, and paid $57 to $2 to win, $11 to place and $12 to show.

AMERICAN U. QUINT FOE HERE TONIGHT

By JESS CARVER.

AMERICAN UNIVERSITY'S varsity basketball team, from our nation's capital, Washington, is in town today, a dozen strong, and will play Duquesne University in the Bluff gym tonight. That is the most important collegiate news of the day—and if you are interested at all in college news, especially of sporting variety, you will undoubtedly make an effort to attend this game.

The Dukes played American U. while on their first eastern trip and won by a fairly close margin. Chick Davies says American has a good team—one that will cause any ball club trouble. They forced the Dukes to play an extra period at Washington, and will be out there fighting tonight for revenge.

Duquesne will start the regular lineup tonight in an effort to run the winning streak to three games. Reich, the captain, and Benedict, will be at the forwards; Joe Vernon will be at center and Jacques Rosenberg and Stephens are to start at the guards.

PITT AND TECH READY

Carnegie Tech and Pitt, the Oakland rivals, who play here tomorrow, got in fairly strenuous workouts yesterday and will rest up today. The Tartans meet Geneva in a return game, while Pitt plays Allegheny in the only game scheduled with the Methodists this year.

Coach Carlson, with the Notre Dame game ahead of him for Saturday, will probable give some of the regulars a rest tomorrow. Still, you never can tell about Doc.

OLYMPIC

(Continued from Page Twenty-one.)

tention that the ice was soggy because of a thaw and unfit for skating, Kirby pointed out that Eddie Murphy of the United States competed in the 500-meters event yesterday in the midst of a blizzard.

"This deprives the United States of a well-earned victory," Kirby told Henning Olsen, Norway, who is in charge of the skating arrangements.

Sweden monopolized the three first places in the skiing marathon. Pete Hedlun covered the 31 miles in 4 hours, 52 minutes, 27 seconds. Ole Jonton was second, 15 minutes behind Hedlund, and Volger Anderson was third. Norway took the fourth and fifth places. The United States was not entered in the event.

Finland and Norway took high honors in the 1,500-meter race.

Clas Thunberg, Finland's champion, took first place with the fast time of 2 minutes 21.1 seconds. Yesterday he tied for first place in the 500-meter races.

Bernt Evensen of Norway was second with 2:21.9 and Ivor Balliangrud of the same country took third place with 2:22.6.

The United States did not place before fifth, Eddie Murphy of Chicago held that position with his time of 2:25.9.

Of the other Americans, Valentine Bialis, the team captain, was sixth with 2:26.3; Irving Jaffee of New York was next with 2:26.7, and O'Neil Farrell of Chicago came in eighth with 2:26.5.

The point scoring by nations, as used in the winter sports Olympics in 1924, will not be used this year, it was announced officially today by the Olympic committee.

Instead, each individual winner will be hailed as "Olympic champion" of his division.

The 10,000-meter event was the last on the day's program. The figure skating contest for men and women, bobsled and skeleton sled races will be held tomorrow.

BOB HIGGINS QUITS AS WASHINGTON COACH

ST. LOUIS, Feb. 14.—Robert Higgins, former all-American end at Penn State and more recently head grid coach at West Virginia Wesleyan, has resigned as head coach at Washington University. Higgins has enjoyed fair success at Washington U. for the last three seasons. He gave no definite reason for resigning.

"Y" GRAPPLERS CLASH

The Downtown Y. M. C. A. wrestling team meets the Sewickley grapplers Thursday evening at 8:30 at the Downtown 'Y' gym. The local team has had a number of men trying for places with more than ordinary material being available.

KAYO FOR DELANEY

ROCHESTER, N. Y., Feb. 14.—Jack Delaney, aspirant for Gene Tunney's heavyweight boxing crown, knocked out Leo Gates, Mohawk Indian, after two minutes and 22 seconds of fighting in their scheduled 10-round bout here last night.

NAME WRITER UMP

By Universal Service.

CHICAGO, Feb. 14.—The appointment of Daniel A. Barry, of Boston, as an American League umpire for 1928 has been announced today by President E. S. Barnard of the league. Barry is widely known in the east, having been for the last 26 years a member of the sports staff of the Boston Post.

HAEFFNER TO LEAVE WITH PIRATE SQUAD

Bill Haeffner, Pirate catcher, will be a member of the first delegation of Corsairs leaving here Thursday night for the Paso Robles training camp. Haeffner, placed on the ineligible list several years ago, received official word of his reinstatement from Baseball Commissioner Landis late yesterday.

Two new names were added to the Pirate list for the trip to the coast, according to an announcement by Pirate officials last night. Parker Brewer and John Deming, two rookie pitchers, will leave with the advance party Thursday night.

SPORT COMMENT by JAMES J. LONG

Continued from Page Twenty-One.

true that he beat them twice in one series on their own grounds on May 18 and 22, but what about the remainder of the season? Vic faced the McGrawites on only three other occasions last year, and was defeated all three times, the scores being 8 to 7, 8 to 4 and 7 to 1.

ON THE other hand, Grimes, instead of being soft for the Bucs, got an even break with them, winning two games and losing the same number.

If there is any advantage for the Giants from that angle, it evidently requires the New York system of figuring to make it apparent.

MCGRAW'S desire to get Aldridge on his staff dates back to the 1925 world series, according to the Giant leader himself.

Honus Wagner.

Pittsburgh fans remember the great exhibition of courage and gameness that Aldridge gave in the first two games he hurled in that series.

Vic kept the spectators on the verge of nervous collapse by walking two of three batters and then striking out the next two or three, but in the long run he won out and demonstrated that no stouter heart than Vic's beats beneath any blouse in baseball.

THAT'S why McGraw was attracted to him—because he showed great gameness under fire, in addition to the fact that his curve ball is so good when he is right that it has been the best on the Pittsburgh club since Johnny Morrison began to sag.

Of course, no one can question the gameness or courage of Grimes, but McGraw is strong for curve-ball pitching, and probably decided that on that account Vic would fit into his scheme of things better than Grimes.

HONUS WAGNER bears out the statements of Connie Mack and other baseball veterans that the late Hughey Jennings was without an equal in his day at getting away with the hit-by-pitcher trick.

"Hughey had it down to a science," said Honus. "He would come to the bat wearing his glove hanging at his belt and would frequently twist his body in such a way as to get the glove in the path of a pitch. Why, he was so good that he could even let the ball graze the peak of his cap and get a free trip to first base out of it.

"BUT Jennings was not the only outstanding player in that respect. In later years his record of being hit with pitched ball was closely approached by a well-known player of this district in the person of Charles (Whitey) Alperman.

"While Whitey was playing for Brooklyn he was an artist at getting some part of his body in the way of a pitch. Many a time he managed to get hit in that way and to get away with it. For that reason he was one of the hardest players in the business to keep off the bases."

ALPERMAN still is a resident of Etna, where he made his home when he was big league infielder. Whitey played in the big show four years and for a long time was one of the best men in the minors. Brooklyn obtained him from Davenport for the season of 1906, and he continued to play for the Dodgers through 1907, 1908 and 1909.

Pat Donovan managed the Brooklyn team during the first three years of Alperman's stay and Harry Lumley piloted the team the following season. In 1910, Bill Dahlen was made manager, and after deciding to try a new infield combination he released Alperman to the Rochester (N. Y.) club. Alperman's last baseball engagement was as manager of the Carnegie Steel team of Etna half a dozen years ago.

REPORTS that Pip Koehler, former local basketball star and rising baseball player, had been released to the Reading club by the Chicago Nationals were incorrect, in so far as the popular athlete's minor league destination is concerned. Pip goes back to Toledo in the American Association, for which club he played last year.

Pip Koehler.

Koehler himself makes this known in a letter to The Sun-Telegraph. "I suppose you know by this time that I am returning to the minor leagues from the Cubs," he wrote, "but I am going to Toledo again, notwithstanding reports that I was to go to Reading."

ON THE subject of basketball, Pip, who formerly starred on the Morrys here and is now playing for the Fort Wayne Knights of Columbus team in the major professional league, added: "Our Fort Wayne team is going along well and it looks like we'd win in this section and get in the play-off. I'll not be here then, as I must leave on March 1 for Biloxi, Miss., where the Toledo club will train.

TO GENERAL MOTORS DEALERS

A message which the public is invited to read

FOR the past year General Motors has been advising purchasers of new automobiles to remember the five basic facts regarding the trade-in of used cars, which are repeated at the left.

Through this advertising many buyers have come to realize that the largest trade-in allowance is not necessarily the best deal; and that the important question is not "What is the most I can get for my used car?" but "What is the most I can get for my money?"

We shall continue, from time to time, to republish these basic facts.

As General Motors dealers, you are fully conscious of the tremendous importance *of reselling used cars on a basis that will increase public good-will.*

The used car business is a vital service to millions of families who want dependable transportation at a low cost and it is your largest opportunity for making millions of new friends.

During 1928, General Motors will endeavor to direct the attention of used car buyers to the used cars offered by you—its thousands of dealers—knowing that in your stores they will find a frank presentation of the merchandise, dependable values, and a determination to have every sale contribute to future good-will.

Basic facts for the buyer of a new automobile:

1 Your used car has only one fundamental basis of value; i.e., what the dealer who accepts it in trade can get for it in the used car market.

2 Your used car has seemingly different values because competitive dealers are bidding to sell you a new car.

3 The largest allowance offered is not necessarily the best deal for you. Sometimes it is; sometimes it is not.

4 An excessive allowance may mean that you are paying an excessive price for the new car in comparison with its real value.

5 First judge the merits of the new car in comparison with its price, including all delivery and finance charges. *Then* weigh any difference in allowance offered on your used car. Remember that primarily you are making a purchase, not a sale.

GENERAL MOTORS

"A car for every purse and purpose"

CHEVROLET · PONTIAC · OLDSMOBILE
OAKLAND · BUICK · LaSALLE
CADILLAC · *All with Body by Fisher*
GENERAL MOTORS TRUCKS
YELLOW CABS and COACHES
FRIGIDAIRE—The Electric Refrigerator
DELCO-LIGHT Electric Plants

STOCKS-BONDS-GRAIN-PROVISIONS-LIVESTOCK

Forbes

Farmer Better Off Today Than in Any Recent Year.

By B. C. FORBES

IN THE NORTHWEST, Feb. 14.

ALL farmers are not doing badly. The general testimony is that they are, as a whole, distinctly better off today than in any recent year.

Eugene Meyer, Jr., head of the Federal Farm Land Board, recently told me that land values are beginning to recover mildly here and there, mostly by purchasing of adjoining farms by successful farmers. This movement may broaden.

THE Pacific Northwest wheat crop last year brought $20,000,000 to $30,000,000 more than in 1926.

The principal Washington crops gained 14 per cent in value—and necessity has taught farmers how to pare operating expenses.

Total value of Washington's apple crop was 71 per cent above 1926, although production decreased 14 per cent.

Reports from 16 farm flock owners this winter show an average net profit per ewe of $4.84 for the year, after deducting interest at 6 per cent, depreciation of 33 per head, and other expenses. Average wool clip was 8.8 pounds and average price 32.9 cents per pound. Investigation shows that more sheep could be raised profitably.

THIS is interesting: From Pacific Northwest date, the U. S. Department of Agriculture has discovered that the labor income from wheat farms increased as the size of farms increased from 450 tillable acres up until 1,311 acres was reached, also that the cost per bushel of raising wheat decreased.

APPLES grown in the chief Washington districts use up 30,000,000 boxes annually for packing.

Marketing—extremely important—is conducted unusually efficiently. Two-thirds of the apple crop is marketed privately, much of the remainder through six large co-operative agencies. By grading, standardizing and improving quality most of the product commands a premium. A federal government report states that apples from this section have a wider distribution than any other commodity shipped from any one section.

LOUIS F. SWIFT, president of Swift & Co., tells me:

"Prices of agricultural products are in the most favorable relation to non-agricultural prices since the 1920 slump. Live stock prices as a group compare favorably with other prices. The purchasing power of the live stock farmer has almost, if not entirely, recovered its pre-war relation to other industries.

"The outlook, as I see it, is promising alike in packing, in agriculture, in building, in most basic industries, in money and in general business."

THOMAS E. WILSON, head of his own packing company, in a talk when I passed through Chicago, said:

"There has been a marked recovery in prices of cattle after four or five years of bad times. It is to be hoped that the rise will not go so far as to hurt consumption. Hogs are on a reasonable basis. So are sheep.

"The South American packing trouble has been settled, and the packing industry has a more promising outlook now than it had at this time last year."

EDSON WHITE, president of Armour & Co., said:

"Agriculture, the economic backbone of the nation, is more prosperous than it has been for years. General business conditions, too, are sound. Prospects, therefore, are reasonably encouraging. Of course, it is conceivable that there may be sluggish periods from time to time, particularly as presidential years are traditionally uncertain. However, there is really no reason this year for any uncertainty. It doesn't seem possible that there could be any political upsets unsettling to business.

"I have a very definite feeling that we are going to have better times than in 1927."

ALL of which is interesting not only in its relation to agriculture and industry and general business, but in its relation to coming discussions in Congress and to presidential nominations and to presidential voting.

Economic developments thus far do not favor radicals.

(Copyright, 1928.)

CHICAGO BOARD

The following quotations on the Chicago Board of Trade are reported by A. E. Masten & Co.:

	High	Low	Close
WHEAT—			
March	1 31¾	1 30⅝	1 30⅝
May	1 31¾	1 30⅛	1 30⅝
July	1 28¾	1 27⅝	1 28
CORN—			
March	94⅞	93⅝	94⅛
May	97⅝	96⅝	97⅛
July	99¼	97⅝	98⅝
OATS—			
March	52¼	51	51⅜
May	56	55⅛	55⅞
July (new)	53⅝	53⅜	53½
July (old)	52⅛	52¼	52¼
RYE—			
March	1 09⅛	1 08¼	1 08⅞
May	1 10	1 09¼	1 09¾
July	1 04½	1 04	1 04¼
LARD—			
March	11 27	11 07	11 27
May	11 57	11 35	11 57
July	11 85	11 62	11 82
RIBS—			
May	....	....	10 90
July	....	....	11 20
BELLIES—			
March	....	....	11 90
May	....	....	12 15
July	12 42	12 35	12 55

Range in Government Bonds

(Quoted in dollars and 32nds.)

	High.	Low.	Last
Liberty Loan 3½s	101.24	101.22	101.22
Do. 1st 4¼s	102.31	102.31	102.31
Do. 2d 4¼s	102.15	102.13	102.14
Do. 4th 4¼s	102.25	102.22	102.25
United States 4¼s	115.7	115.6	115.7
Do. 3½s	102.19	102.10	102.10

LOCAL STOCKS

Banks—	Par.	Bid.	Ask.
Allegheny Trust	100	240	....
Commonwealth Trust	100	....	305
Exchange National	50	....	92
Fidelity Title & Trust	100	600	....
Keystone National	100	265	....
Marine National	100	....	170
Ohio Valley Bank	100	200	....
Third National	100	125	....
Union National	100	500	550
Union Trust	100	3500	....
Miscellaneous—			
Arkansas Natural Gas, com.	10	5¾	6⅛
Auto Finance	..	2	....
Auto Finance pfd.	25	9	....
Blaw-Knox	25	....	105
Carnegie Metals	10	24½	26
Conley Tin Cp. pfd.	100	104½	....
Consolidated Gas pfd.	50	55	....
Dixie Gas & Utilities	..	....	10½
Dixie Gas & Util. pfd.	100	....	97
Horton-Walker Ref.	100	182½	....
Houston Gulf Gas	..	....	15⅛
Independent Brewing	50	....	2⅝
Lone Star Gas	25	55½	56⅛
Nat. Fireproofing pfd.	50	21	22
Penn-Federal pfd.	100	98	100
Pittsburgh Brewing	50	....	4
Pittsburgh Brew. pfd.	50	7½	8
Pittsburgh Plate Glass	100	225	253
Rich. & Boynton pfd.	..	24½	....
Standard Sanitary Mfg	25	....	108½
Union Storage	25	42	....
United States Glass	25	14	....
William Zoller	..	85½	86
William Zoller pfd.	100	96	....
Worthington Bull "A"	25	24	26
Worthington Bull "B"	..	7	....
Bonds—			
Independent Brew. 6s	..	69	....

Sales on the Exchange.

	Shares.	Price.
Carnegie Metals	100 at	25
Do.	100 at	25
Do.	200 at	25
Do.	50 at	25
Do.	50 at	25
Do.	50 at	25
Do.	50 at	25¼
Do.	100 at	25¼
Do.	50 at	25¼
Do.	125 at	25
Do.	100 at	25
Do.	100 at	25¼
Do.	50 at	25¼
Do.	50 at	25¼
Do.	200 at	25
Do.	50 at	25
Do.	200 at	25
Do.	1000 at	24¾
Do.	100 at	25
Do.	100 at	25
Do.	15 at	25¼
Do.	200 at	24¾
Do.	50 at	25
Do.	100 at	25
Do.	100 at	25¼
Do.	100 at	25¼
Do.	100 at	25
Do.	75 at	25
Do.	100 at	24½
Do.	25 at	25
Pittsburgh Screw & Bolt	50 at	50
Do.	50 at	50
Do.	50 at	50
Do.	50 at	50
Do.	50 at	50
Do.	50 at	50
Do.	50 at	50
Do.	50 at	50
Do.	50 at	50
Do.	50 at	50
Do.	50 at	50
Do.	50 at	50
Do.	50 at	50
Do.	50 at	50
Do.	50 at	50
Do.	50 at	50
Do.	50 at	50
Do.	50 at	50
Do.	50 at	50
Pittsburgh Plate Glass	50 at	225
Do.	50 at	225
Do.	60 at	226
Do.	10 at	254
Do.	50 at	254
Do.	10 at	254
Do.	50 at	254
Do.	50 at	254
Arkansas Natural Gas	100 at	6¼
Do.	100 at	6¼
Do.	50 at	6¼
Do.	50 at	6¼
Do.	10 at	6¼
Lone Star Gas	10 at	54½
Do.	25 at	54
Pittsburgh Coal pfd.	10 at	85½
Blaw-Knox	100 at	104½
United Engineering	50 at	55
Do.	10 at	55
Do.	50 at	55½
Do.	50 at	55½
Dixie Gas & Utilities pfd.	50 at	98
Standard Sanitary Mfg.	10 at	108
Do.	10 at	108
Do.	10 at	107½
Do.	15 at	107½
United States Glass	50 at	14½
Do.	50 at	14½
Do.	100 at	14
Do.	100 at	14
Harbison-Walker Refractories	100 at	182
Do.	100 at	182
Independent Brewing pfd.	100 at	4½
Independent Brewing	100 at	4½
William Zoller	15 at	86

NEWS AND VIEWS

Brokers Advise Caution.

Commission house advices today continued to stress the credit situation and the apparent desire of the banking authorities to curtail the stock market enthusiasm and bring about liquidation with a view to contracting the total of credit in use in the securities markets. However, it was pointed out that some of the recent setbacks must have strengthened the technical position somewhat. This angle was put forward as the probable reason for certain of the bullish element entering the market actively again today and bidding their favorites to new high marks on the current movement. The erratic tone of the entire list, however, was still apparent. Phillips Petroleum was the center of an attack against the oil stocks on the assumption that directors would pass the dividend when they meet early next week. American Sugar, whose dividend was passed last week, strengthened noticeably and there was a bullish interpretation of the New Haven Railroad dividend, although the declaration of $1 on the common did not have any immediate reflection in the shares. In the long run, it may be assumed that directors will maintain payments if at all possible and return of the old favorite to the dividend roster is undeniably a piece of good news for the long look ahead.

—$—

Commercial Investment Trust.

Revising collection methods to meet particular circumstances arising in specified districts has minimized credit losses of the Commercial Investment Trust Corporation in the past 12 years to less than one-fourth of 1 per cent, based on total obligations purchased of $564,813,000, says a bulletin issued by the company. An instance is cited in the St. Louis hurricane disaster last September, where the company's losses were kept down to $100 in the face of gross estimated damage of $50,000,000, accompanied by severe temporary set-back in industry. The general standard in automobile financing, the company says, is to require a down payment of one-third of the cash price. On this basis the experience of finance companies in the past year indicates that repossessions amounted to only about 1 per cent of the number of purchases financed.

—$—

Stocks of Copper Decrease.

The American Bureau of Metal Statistics says refined copper stocks on January 31 were 96,474 tons, as against 95,259 tons December 31, while blister stocks totaled 237,841 tons, against 248,420 on December 31. Total refined and blister stocks February 1 aggregated 334,315 tons in North and South America, against 343,718 tons December 31.

—$—

Humble Earned $7.41 a Share.

Humble Oil and Refining for 1927 reports net income equal to $7.41 a share, against $6.42 in 1926. President Farish states no real improvement in the oil industry is in sight, but that Humble hopes to increase earnings this year through more business in transportation and manufacture. Mr. Farrish said: "We feel that there is too much crude and products in storage now, and that any policy would lead to adding to this burden would be ill advised. It seems to me the entire industry has awakened to the fact that only through co-operation and intelligent conservation in our oil pools can we lessen the burden of high peak flush production in individual pools, which, in turn, tends to lessen the burden of overproduction in the country as a whole."

—$—

Gillette Safety Razor.

The Gillette Safety Razor Company for 1927 reports net earnings after all charges, including taxes and depreciation, of $7,141,502, equal to $7.29 a share on the 2,000,000 shares of no-par stock. This compares with net in 1926 of $15,511,411, equal to $6.66 a share; in 1925, $12,589,457, equal to $6.04 a share, and in 1924, $10,122,473, equal to $5.06 a share. Total profit from operations in 1927 was $16,674,559. Net deductions from income amounted to $813,696 and taxes, $1,781,661, leaving net available for dividends as above of $14,598,902.

NEW YORK CLOSE WITH COMPARISONS

STOCKS	Tuesday High	Low	Close	Feb. 11	Feb. 7
Abit Pa'B	77	77	77	....	....
Abrsh & B	....	....	....	....	103
Do pref	112	112	112	111½	....
Adams Ex	293	293	293	....	300
Do pref.	96½	96½	96½	....	....
Adv Rmly	14	13½	14	14	12½
Do pref.	42¼	41¾	42	42¼	38½
Aeom Ld.	3⅜	3⅛	3¼	3	3⅛
Ajax Rub.	11⅜	10⅞	11	11⅜	12½
Alaska Jun	4	3¾	3⅞	3⅞	3⅜
Alb P.W.P	....	....	....	27¾	26⅜
Do pref	109	109	109	....	109⅜
Allied C&I	153	152⅜	152⅜	153½	154
Do pref	125½	125½	125½	....	124
All-Chime	122	120⅜	120⅜	120¼	120¼
Amal L'th	13	13	13	....	13½
Am'da Cor	30	29½	29½	30	30½
AmAgChm	....	....	....	....	185
Do pref.	63⅜	63½	63⅜	63⅜	64
A B Sugar	15½	15½	15½	....	....
Am Bos M.	18⅝	17	17	....	18⅞
A Bru B'v	17	16⅛	16½	16⅜	15
Do pref.	62⅜	62⅜	62⅜	62¼	55
Am Can	81⅜	80	80¼	81	78
A Car F'y	107½	107½	107½	107½	108
Am Chicle	76⅜	75⅝	75⅝	75	71½
A Dye Stu	12⅝	12⅜	12⅜	12½	12¾
Am Exp.	185	183	183	185	187
A For Pw.	24¼	24¼	24¼	23¾	24⅜
A Hme Pd	63	63	63	63⅜	65
Am Ice Se.	32⅜	32½	32½	32⅜	32½
Do pref.	93	93	93	....	93½
A La F&F.	6	5⅜	5⅜	5⅜	6¼
Am Int'al	81½	80	80	81	77½
A Lin'ed O	75¼	73⅜	74	73½	75⅜
Am Loco.	109⅞	109½	109½	110	110⅜
Do pref.	127⅜	127⅜	127⅜	....	....
Am Metal	43¼	43	43¼	43⅜	44
Do pref.	119½	119⅜	119½	119¼	116
Am Piano.	21¾	21¾	21¾	22	25
Do pref	85	85	85	85	....
A Pw & L.	66⅜	66	66	66⅜	65½
A Radiat	133	132	132	132⅜	132
Am Sr Ex	126	126	126	125	130
A Sm'ltin.	63⅜	59½	60	60	54¼
Am S Bas.	57	57	57	....	56¼
Am Sugar.	39	39	39	....	....
A Ship&C.	4⅛	4⅛	4⅛	4	4
A Smelt&R.	182¼	178⅜	179	181½	174
Do pref.	134½	134	134½	....	....
Am Snuff.	158¼	153½	157½	150	146⅜
Do pref.	107	107	107	....	....
A Sti Fdy.	61⅜	60⅛	60⅜	61	64
Do pref.	114½	114½	114½	....	....
Am Sugar.	59	57	57	56⅜	67¼
Do pref.	103⅜	101	103½	104	108
A Sumat.	57⅜	56	57¼	55⅜	58⅜
AT&Cable.	30	30	30	....	....
A T & T.	178⅝	178⅛	178⅝	178⅛	178½
Am Tob.	163¾	163	163	164⅜	165½
Do B.	164¼	164	164	....	166¼
Do pref.	119⅜	118⅜	119½	....	118½
ATyp F'ro	121	120	120	121½	....
Do pref.	113½	113½	113½	111⅜	110¼
A W Wks.	....	....	....	....	....
Do new.	58	57⅛	57⅛	57⅜	55¼
Do 1st pf	104⅜	104⅜	104⅜	....	104
Am Woo.	24⅜	23⅜	24⅛	23¼	22⅝
Do pref.	62¼	59⅜	60⅜	59⅛	56⅜
Am W Pr.	....	....	....	....	....
Dupf ctf	45¼	45¼	45¼	46	43½
A Zinc & L	18⅜	15	16⅜	15½	9¼
Do pref.	72½	70⅜	71	74⅜	62
Ana'da Cp	59	58	58⅜	57⅜	56¾
Ar Da Mf.	....	....	....	....	139½
Do pref.	114	114	114	114	114
Arm Di pf.	91	90⅝	91	90	90
Arm Ill A.	14¾	14⅜	15⅛	15½	13⅜
Arm Ill B.	10½	9⅝	9¾	9¾	8
Arm Ill pf.	80¾	79½	79¾	79¼	77⅜
Arnold Co	47½	47½	47½	....	....
Art Lm Cr.	42¼	42⅛	42⅜	....	....
Art Mtls.	27¼	27¼	27¼	27¼	27
Ad'd Dr Ga	44	43½	43½	....	45¼
Dist pf	111	111	111	....	....
A T & S F.	186⅝	186	186	186⅜	183½
Do pref.	103½	103⅜	103½	....	103⅜
Do rits.	38	38	38	....	38
At Cst L.	177	177	177	176¼	180
Atl Ref.	101	100	100⅜	101	99⅜
Atlas Pow	....	....	....	65	....
Do pref.	107½	107½	107½	....	106
Atlas Tac.	13⅜	13½	13⅜	13¾	15¼
Auet Nich.	5	4⅜	4⅜	....	....
Do pref.	34¾	34½	34¾	....	35½
Auto Sls C	8¾	8½	8½	8⅝	9
AtestropA	45	45	45	45¼	....
Bald Loco	243	243	243	244	....
Do pref.	121	121	121	....	120¾
B & O.	111⅜	111	111	111½	109⅜
Do pref.	80	80	80	....	....
Bang & Ar	77¼	77	77	77	75½
Barns'l A.	22⅜	22⅛	22¼	22⅜	23½
Barns'l B.	22	22	22	....	....
Bayuk Pre	119	117	117	120	121½
Dolst pf	108⅜	108⅜	108⅜	108⅜	109⅜
Beacon Oil	15	14⅝	14¾	14⅝	15⅝
Bethlehem P.	80⅛	79⅜	80	80⅝	81¼
Beld & H.	19⅜	19⅛	19¼	19⅛	19¾
Bel N Ry.	....	....	....	....	....
Do P pref	86	85⅜	86	86	86⅛
Beth Sti.	61⅜	59½	59⅜	60	61½
Do 8% pf.	121	120⅜	120¾	120⅜	119¾
Beng & Co.	58¾	57⅜	58	57¼	57⅜
Bon&MRR	59½	59½	59½	....	....
Bloom'd'le	41½	41½	41½	41¾	41½
Bon Ami.	75	73½	73⅝	74¼	70¼
Booth Fish	6⅜	6⅜	6⅜	....	....
Border Co.	170½	170	170½	170	168½
bot's CMA	22½	20¾	22½	20	....
Briggs Mfg	22⅜	22¼	22¼	22¾	21⅜
British Sti	3½	3½	3½	3½	4½
Do 1d pf	8	8	8	....	9
Bkn Edis.	234½	231	233	232	233¼
Bkn Man.	59½	57½	59½	56⅜	58
Do pref.	88⅜	88	88	87⅜	88
Bkn U Gas	154¾	154¾	154¾	....	157
Brown Sh.	49⅜	49	49⅜	....	48½
Brun Ter.	18½	17⅜	18	17⅜	17
Brun-B.C.	31⅜	30¾	30¾	31½	32
Buoyr Erie	26⅜	26⅜	26⅜	26	27⅜
Do C V pf	35⅜	35½	35½	35¼	35¾
B. R. & P.	....	....	....	....	....
Do pref.	100	100	100	....	....
BurnsBro.	....	....	....	....	....
Do. pref.	99	98½	99	....	99⅜
Bush Ter	....	....	....	61	61
Do deb.	111⅜	110⅜	111	110⅜	109½
ButteC&Z.	4¾	4½	4¾	4¾	4⅝
Butte&S.	11⅜	10¾	10¾	11⅜	10⅜
Butterick.	47⅜	46	47¼	47½	45
Byers Co.	111½	110	110	112	104
By-PrdCo.	71⅜	70⅜	70⅜	70¾	70⅜
Calif Pack	74⅜	74⅜	74⅜	73½	73⅜
Calif Pet.	25	25	25	25½	25⅜
Calls&Ala.	28	2¼	2¼	2¼	2¼
Cal&Ariz.	103	102	102	101	102½
Cal & Hec.	22⅜	22½	22½	22⅜	23
CanDGAle	68⅝	66⅝	68¼	65	60⅜
Can Pacif.	204	202½	202½	204	200⅜
Caset Mch	268	260	265	253½	254⅜
CentAlSt.	30⅜	30¼	30½	30½	....
CentRibM.	12½	11⅜	11⅜	....	....
CerroDeP.	65	65	65	65¾	64
Cert-Teed	58½	57⅜	58½	58	60
Certo Corp	74½	74½	74½	75	....
Chtd-Cl M	....	....	....	....	6
Do pref.	15⅜	15⅜	15⅜	....	16
Chess & O	194	192⅜	194	193	190¾
Ches Corp	76⅜	76⅜	76⅜	76¾	74⅜
Chi&Alton	6	6	6	....	6
Chi&N Ill.	38	38	38	38	38½
Do pref.	65	64⅜	64⅜	64¼	64½
Chi Gt W.	10¾	10¾	10¾	10⅝	10
Do pref.	24¾	24½	24½	23½	23
C M & St P	16⅜	16	16	17	17⅛
Do ctfs.	16⅜	16	16⅜	17	17⅛
Do pref.	31⅜	30⅜	30⅜	31⅜	32¼
Do pf ctf	31⅜	30⅜	30⅝	31⅜	32¼
Chi North	82	81¼	81¼	81⅜	80⅜
Chi P Tool	133	133	133	132¾	134
C R I & P	109	108¼	108⅜	108¾	107⅝
Do 6% pf	102	102	102	....	102¼
Do 7% pf	107	107	107	....	....
Chi Y Cab	39⅜	36½	37⅜	38¾	41
Childs Co.	47	46½	47	....	48
Chile Cop.	41	40¾	40¾	41	40
Chrys'r M	60⅜	59⅜	59½	60⅜	57⅜
City Strs P	85	77	85	73½	70
Cl'tt Peab	90½	90½	90½	91	89
Do pref.	120¼	120¼	120¼	....	....
Coca Cola	135½	135½	135½	135	132½
Colt'sF&A'n	96	95⅜	96	95½	96⅝
Col F &	79⅛	78⅜	78¼	78½	79¼
Col & Sou.	....	....	....	....	....
Do 1st pf.	78	78	78	....	....
Col G & E	93	92½	92½	92¾	93⅜
Com Cred	22	21½	21½	....	22
Do 1st pf	90	88¾	89¼	....	88
Cuba I Tr.	57	57	57	56½	57⅛
Com.Sol'vt	164	163½	163½	165¾	166¾
Com Powr	65½	65½	65½	66½	65
Congoleum	25¼	24¾	25¼	24⅜	23⅜
Cons Cig.	76⅜	75½	76⅜	76¾	77¼
Cons Cigar	82⅜	81½	82¼	82	81⅜
Cons Distr.	1¼	1⅛	1⅛	1¼	1¼
Cons Gas.	136⅜	135	135	135⅜	130¼
Do pref.	101⅜	101½	101½	101⅜	102

STOCKS	Tuesday High	Low	Close	Feb. 11	Feb. 7
ContlCpf	71	71	71	71	70
Cons Tob	4⅛	3¾	4	....	3½
Cont Bak A	49½	49	49⅛	50	49¼
Con Bak B	5⅜	5¼	5⅜	5¼	5¼
Cont Bk pf	96⅜	96	96	96¼	95⅛
Cont Can	90½	89½	90	89½	88
Cont Insur	77	76⅛	77	76⅜	79
Cont Mott	10⅜	10⅜	10⅜	10½	10⅜
Cont Prod	67⅜	67⅜	67⅜	67⅜	68¼
Do pref	139½	139½	139½	....	....
Cuty Ice	136¼	134⅜	135	134⅜	133
Crucbl Stl	88	87⅜	87⅝	89½	91¼
Do pref	114	114	114	....	....
Cuba C Sug	6	5⅜	5⅜	....	6
Do pref	25	25	25	25	26
Cuba Co.	25⅜	25⅜	25⅜	25½	26½
Cub A Sug	20¼	20¼	20¼	20¼	21
Cudy Pk.	72	69	69⅛	72	66¾
Curt Aero.	61¾	60	60	60¾	62¾
Cush Sons.	165	162⅜	162⅜	165	162½
Cur'el F.	53	52½	52½	....	52¾
Davton C.	41	39	40¼	39	41⅜
Deere C pf	118⅜	116	118	118	118¾
Del & Hu	166	165⅛	165⅛	165¼	166
Del L & W	131¾	131	131	131½	133½
Det Edis.	180⅛	180⅛	180⅛	181¼	185
Dev & Hay	....	....	....	....	....
Do A.	50	48½	48½	49¾	50
D'mond M	155¾	155¾	155¾	156⅛	151¼
Dodge B A	19⅜	19½	19⅜	19⅝	20
Do pref.	71½	70⅜	70⅜	71⅜	72⅜
Dome Min	12⅜	12	12⅜	12¼	12
Dunhill In	62¾	62½	62½	....	62¼
Dup De N.	329½	326	326	327	320⅜
East Kod	167½	166½	166½	166½	167
Eaton Axl.	30	29½	29¾	29½	28¼
Elec'l Str.	15¾	15¼	15¼	....	15¾
El Aut La.	117⅜	116¼	116½	117⅛	116½
Elec Boat.	16	13½	15⅜	13⅜	13¾
El P & Lt.	33¾	32⅜	32¾	32⅜	31½
Do pref.	107¾	107¾	107⅜	107½	108
El Refrig.	14½	11⅜	14⅜	11¾	11½
El Stor B.	70⅜	70	70	70⅜	69¾
Elkhorn P	6½	6⅝	6½	....	....
Do pref.	17	17	17	....	....
Endi John	80¼	79⅜	79⅜	79½	79½
Eng P Sec.	35	34⅛	34⅛	34	34¼
Do pref.	108⅜	108⅜	108⅜	108¾	....
Equit Off.	103¾	103	103¾	103⅜	101
Erie R R.	53	52	52	52⅜	50⅜
Do1st pf	56⅜	56	56⅜	57	55⅜
Eureka V.	72	72	72	72⅜	72½
Fed L & T.	51½	50	50	52	49¼
F-Pl P Ice	200½	200⅜	200⅜	200¼	203
Fifth A B.	12½	12½	12½	12⅜	12⅝
Fnt N Stl.	33⅜	33⅛	33⅜	32½	31½
Fisk Rub.	15⅜	15¼	15¼	16	16
Fleischm'n	71⅜	70¼	70⅜	71	71⅜
F'dation C	46¼	46¼	46¼	....	45½
Fox Film A	80¼	80¼	80¼	80⅜	80½
Do rits.	1⅜	1¼	1¼	....	....
Fr'klin pf	113	112½	112½	112⅜	112
Fr'rt Tex	85	84	84¼	84½	89½
Fuller Co.	....	....	....	....	....
Do P pf.	106	105⅜	105⅜	105½	105½
Gab Stub.	....	....	....	....	....
Do A.	22	21½	21½	....	23
Gen Am T.	63¾	62¾	62¾	63½	64
Gen'l Mt.	15⅝	14½	14½	14⅜	14⅜
Gen Asphl	78⅝	75⅞	75¼	76⅜	80⅝
Gen Bak.	....	....	....	....	139½
Do pref.	139½	139½	139½	140	140
Gen Cable.	....	....	....	....	21½
Do A.	57⅜	57	57⅜	....	57
Gen Cigar.	71⅝	70½	70⅝	71	71½
Gen Elec.	131	129¾	129¾	130½	129
Do Spec.	11½	11⅜	11½	11⅜	11⅜
G G&E1A.	37	37	37	....	37⅜
Gen Mot.	138¾	136½	136⅝	137¾	136⅜
T% deb.	125½	125½	125½	125	124⅜
G O Ad A.	57	57	57	56¾	57½
Do rits.	45¼	44	45	43¾	49¼
G Ky Sig.	113	110	110½	111½	107
Geq Infae.	70⅜	69½	69½	70	71
Gillette.	102⅜	101½	102	101⅜	101½
Gimbel Br	41½	41⅛	41½	41⅜	41¼

PLATE GLASS CONTINUES RISE IN LOCAL MARKET

NEW YORK BOND MARKET

NEW YORK, Feb. 14.—(AP.)—Transactions in the most active bonds on the New York Stock Exchange today were as follows, not omitted in sales column (United States bonds in dollars and thirty-seconds of dollars):

U. S. GOVERNMENT BONDS.

Sales.		High.	Low.	Last.
71	Liberty 3½s 32-47	101.24	101.21	101.22
15	Do 1st 4¼s	102.31	102.31	102.31
43	Do 2d 4¼s	102.15	102.13	102.14
6	Do 2d 4¼s rec	102.13	102.13	102.13
66	Do 4th 4¼s	103.25	103.22	103.24
1	Do 4th 4¼s rec	103.19	103.19	103.19
9	Treas 4¼s '37-52	110.7	110.6	110.7
94	Do 3¾s 43-47	102.21	102.16	102.21

CORPORATION BONDS.

Sales.		High.	Low.	Last.
13	Allis Chal 5s '37	101	100½	101
5	Am Ag Chem 7½s	105½	105½	105½
1	Am Chain cf 6s	104	104	104
4	Am Cotton Oil 5s	101½	101½	101½
11	Am Rep Cor 6s	102½	102½	102½
4	Am Sugar Ref 6s	104½	104	104
5	Am T & T 5½s	108	108	108
1	Do cv 5s '46	105½	105½	105½
75	Do cv 5s '46	106	106	106
1	Do cv 4½s	101½	101½	101½
1	Do cv 4s	99½	99½	99½
2	Am W W & El 6s	100½	100½	100½
4	Do 5s	100½	100½	100½
2	Am Writ Paper 7s '47	91½	91½	91½
48	Anacon Cop 5s '29	112¼	112¼	112¾
211	Do 6s '53	106	105¾	105¾
37	Andes C M 7s '43	123½	123½	123½
68	Ang Chil N Corp 7s	101½	101½	101½
23	Arm & Co Del 5½s	91⅝	91	91
18	Do 1st 4½s	93½	92⅝	92⅝
29	A T & S F gen 4s	97½	97⅜	97½
1	A T & S F adj 4s	95¼	95¼	95¼
3	Do cvt 4s '55	95	95	95
5	Do 7c 6h L 4s	95¼	95¼	95¼
2	A T & S F adj 4s st	95½	95½	95½
1	Do 4s	95	95	95
6	At Gulf & W I 5s	94¼	94¼	94¼
10	Atl C L 4½s	102	102	102
16	Balt & Ohio 4s '48	91½	91½	91½
20	Do 1st 4½s	94¼	94¼	94¼
10	Balt Traction 5s	103½	103½	103½
2	Do 1st 5s	104	104	104
1	Do 2 in 5s	101	101	101
4	Bat C Mills 6½s	82½	81¾	82½
9	Bway & 7th A conls	70	70	70
16	Bkln C R 1st 5s	94½	94½	94½
10	Bkln Ed gen 5s A	104½	104½	104½
20	Bkln Man Trans 6s	107	107	107
1	Bkln Q & Sb con 5s	111¾	111¾	111¾
10	Bkln C Gas 5½s	274	274	274
1	Do 1st 5s	108½	108½	108½
1	Bush Term Bldg 5s	103½	103½	103½
1	By Pro Coke 5½s '48	100½	100½	100½
3	Cal Pet 5½s '38	102¾	102¾	102¾
16	Do 1st	102¾	102¾	102¾
4	Canegrey Mng 7s	100½	100½	100½
10	Can Nat Ry 4½s '54	101½	101½	101½
1	Do 4½s '57	101	101	101
14	Can North of Sa	116	116	116
1	Do deb 6½s	122¾	122¾	122¾
8	Can Pacific 4½s	100	100	100
1	Do deb 4s	90½	90½	90½
1	Canada South 5s	103½	103½	103½
1	Cent Pfic m 6s	100½	100½	100½
9	Cent Vermont 6s	104½	104½	104½
2	Cert Gr 6s	100	100	100
1	Do con 5s	100½	100½	100½
9	Ches & Ohio 5s '39	120½	120½	120½
4	Chic Rock Isl 5s '27	101	101	101
1	Do gen 4s	90½	90½	90½
2	Am Writ Paper 6s '47	91⅝	91⅝	91⅝
48	Anacon Cop 5s '58	112¼	112¼	112¾
211	Do 6s '53	106	105¾	105¾
37	Andes C M 7s '43	123½	123½	123½
68	Ang Chil N Corp 7s	101½	101½	101½
23	Arm & Co Del 5½s	91⅝	91	91
18	Do 1st 4½s	93½	92⅝	92⅝
29	A T & S F gen 4s	97½	97⅜	97½
1	A T & S F adj 4s st	95¼	95¼	95¼
3	Do cvt 4s '55	95	95	95
5	Do 7c 6h L 4s	95¼	95¼	95¼
2	A T & S F gen 4s st	95½	95½	95½
1	Do 4s	95	95	95
6	At Gulf & W I 5s	94¼	94¼	94¼
10	Atl C L 4½s	102	102	102
16	Balt & Ohio 4s '48	91½	91½	91½
20	Do 1st 4½s	94¼	94¼	94¼
10	Balt Traction 5s	103½	103½	103½
2	Do 1st 5s	104	104	104
1	Do 2 in 5s	101	101	101
4	Bat C Mills 6½s	82½	81¾	82½
9	Bway & 7th A conls	70	70	70
16	Bkln C R 1st 5s	94½	94½	94½
10	Bkln Ed gen 5s A	104½	104½	104½
20	Bkln Man Trans 6s	107	107	107
1	Bkln Q & Sb con 5s	111¾	111¾	111¾
10	Bkln C Gas 5½s	274	274	274
1	Do 1st 5s	108½	108½	108½
1	Bush Term Bldg 5s	103½	103½	103½
1	By Pro Coke 5½s '48	100½	100½	100½
3	Cal Pet 5½s '38	102¾	102¾	102¾
16	Do 1st	102¾	102¾	102¾
4	Canegrey Mng 7s	100½	100½	100½
10	Can Nat Ry 4½s '54	101½	101½	101½
1	Do 4½s '57	101	101	101
14	Can North of Sa	116	116	116
1	Do deb 6½s	122¾	122¾	122¾
8	Can Pacific 4½s	100	100	100
1	Do deb 4s	90½	90½	90½
1	Canada South 5s	103½	103½	103½
1	Cent Pfic m 6s	100½	100½	100½
9	Cent Vermont 6s	104½	104½	104½
2	Cert Gr 6s	100	100	100
1	Do con 5s	100½	100½	100½
9	Ches & Ohio 5s '39	120½	120½	120½
4	Chic Rock Isl 5s '27	101	101	101
1	Do gen 4s	90½	90½	90½
9	Chic Gt West 4s	70½	70½	70½
4	C G Cent L ref 6s A	102	102	102
3	Do gen 5s B	113¾	113¾	113¾
16	Colum G & El 5s '52	100¾	100¼	100¼
1	Consol Credit 6s	101	101	101
1	Do 5½s	95	94½	95
1	Con Coal of Md 5s	99½	99½	99½
29	Con Gas NY 5½s '45	104½	104½	104½
1	Consumers Pow 5s	104½	104½	104½
1	Contl Bag & P 6½s	100	100	100
14	Crown Will 6s '31	103½	103½	103½
20	Cuba C Sug 7½s	92	90½	90½
12	Do cvt deb 7s	88½	88½	88½
6	Cuba Nor Rys 5½s	97½	97½	97½
22	Cuba RR 5s	98½	98½	98½
16	Cub-Am Sug cvt 8s	107½	107½	107½
6	Cub D Sug 7½s	100½	100	100½
1	Del & Hud 7s	105	105	105
12	Do 5½s	105	105	105
1	Do cvt 6s	101½	101½	101½
1	Do cvt 4s	90½	90½	90½
1	Den G & El 5s stp	101½	101½	101½
1	D & R G 4½s	98	98	98
1	Do con 4s	93½	93½	93½
19	Do West 5s	91½	91½	91½
1	D G Dery Corp 7s	101½	101½	101½
12	Det Ed 1stRf 6s B	109½	109½	109½
1	Do cvt 5s '52	107	107	107
10	Do 5s '37	107	107	107
5	Dodge Bros 6½s	99½	99½	99½
9	Donner 8% cfs 7s	94½	94½	94½
1	Duluth S S & A 5s	100	100	100
1	Duq L 4½s A '67	100¼	100¼	100¼
3	East Cuba Sug 7½s	105	105	105
1	Elkh Coal Cor 6½s	97	97	97
17	Erie 1stcons 4s	94½	94½	94½
5	Do 1st cp rr 4s	94½	94½	94½
1	Do 1st cp rr 5s	97½	97½	97½
1	Fed L Gs B '54	102	102	102
10	Fed L&T stpd '42	99½	99½	99½
10	Flek Rub 6s	119	118½	119
17	Fla E Coast 5s '74	97½	97½	97½
6	Fonda J&G 4½s	49	47	47
6	Ft S L&T 5s	92½	92	92½
9	Gen M Accep 6s '37	104	104	104
15	Gen Pete 5s '40	102½	102½	102½
1	Ga & Ala con 5s	99½	99½	99½
1	Goodrich 6½s	107½	107½	107½
108	Goodyear TR 5s '57	95½	95½	95½
1	Goth Silk H 6s	102½	102½	102½
12	G T Ry Canada 6s	109½	109½	109½
6	Gt N Ry Tr A	115¾	115¾	115¾
4	Do 5½s B	112	112	112
5	Gt Nor gen 4½s '76	100¼	100¼	100¼
10	Do 4½s '77 E	100	100	100
14	Do rfg 4½s	102	102	102
9	G B & W deb B ctf	27	25½	25½
1	G Mex 5½s S '50	104½	104½	104½
6	Gulf Sts Stl 5½s '52	97	97	97
5	Hocking Val cn 4½s	100½	100½	100½
2	How S & Co 6½s	97½	97½	97½
14	Hudson Coal Sa A '62	90½	90½	90½
33	Hud & M rfg 5s A	101½	101	101½
11	Do adj inc 5s	92¾	92¼	92¼
20	Hum Oil & Ref 5½s	103½	103½	103½
24	Do 5s '37	100½	100½	100½
5	Illinois Cent 4½s	101½	101½	101½
24	Do rfg 4s '55	97½	97½	97½
2	Do cvt 4s '53	93	93	93
5	INCSL NO rfg 5s A	107	107	107
9	Ind Limestone 6s '41	98½	98½	98½
1	Ind N G & Oil 5s	99½	99½	99½
8	Int R Transit 7s	98	97½	98
2	Int Steel deb 4½s	100¾	100¾	100¾
9	Inst Lumbermen 6s '41	98½	98½	98½
1	Int N G & Oil 5s	99½	99½	99½
8	Int R Transit 7s	98	97½	98
7	Do 6s	74½	74½	74½
26	Do rfg 5s	78	77¾	78
22	Do rfg 5s stp	77½	77	77½
1	Int Gt Nor adj 6s	97½	97½	97½
19	Do 5s '56 C rcts	101½	101½	101½
1	Int & G N 1st 6s	107½	107½	107½
4	Do 5s '56 B	100½	100½	100½
22	Int Mer Mar sf 6s	106¾	106¾	106¾
7	Int Paper rfg 6s A	105	104½	105
35	Int Rys C A 6½s '47	93¾	93¾	93¾
1	Int Rys Cen Am 8s	82	82	82
4	Int T & T 4½s '52	85½	85½	85½
1	K G Terms 1st 6s	93¾	93¾	93¾
113	Kayser J 5½s '47	111	110½	110½
6	Keith B F 6s A	100	100	100
28	Kelly-Spring Tire 8s	108½	108	108
5	Kings Co El 4s stpd	84¾	84¾	84¾
1	Kings Co El 5s	119	119	119
2	Kresge Found 6s	104½	104½	104½
10	Lack Steel 5s '50	104½	104½	104½
3	Lac Gas of St L 5½s	106¼	106	106
8	L S & M S deb 4s '28	99½	99½	99½
1	Do gold 4s '31	99½	99½	99½
5	Lehigh Val 1s 2003	109	109	109
15	Lehigh Val Term 6s	104¾	104¾	104¾
6	Lehi Val Ph gen 4s	91⅝	91⅝	91⅝
11	Liggett & Myers 7s	122¾	122¾	122¾
4	Do 5s	105½	105½	105½
1	Liquid Carbonic 6s	116	116	116
2	Lowe's Inc 6s ww '31	107½	107½	107½
5	Lowes Inc 6s ex w	101½	101½	101
1	Long Isl deb 5s '37	99½	99½	99½
12	Lorillard 5½s '37	105½	105½	105½
45	Long Isl ref 4s	93½	93½	93½
1	Louis & Nash 7s	109½	109½	109½
8	Manati Sug 7½s '42	100½	100½	100½
4	Manhat Ry con 4s	89½	89½	89½
2	Market St Ry 7s	99½	99½	99½
1	M W S & E 6s	104	104	104
1	Mid Cont P 6½s '40	104½	104½	104½
6	Midvale Stl cvt 5s	101½	101½	101½
3	MER&L 1st 5s B 61	102½	102½	102½
5	M S P&S S Mar 4½s	102½	102½	102½
2	Do 5s	102	102	102
1	Do 1st con 4s	91½	91½	91½
1	M W S & E 6s	104	104	104
1	Mo Kan T ex w pl 5s A	104½	104½	104½
10	Do adj 5s A	103	103½	103½
1	Do 1st 4s	91½	91½	91½
1	Do pl 4s B	91	91	91
8	Mo Pacific 5s F '77	101½	101½	101½
22	Do gen 4s	81½	80½	80½
1	Mob & Ohio 4½s '77	85½	85½	85½
105	M S & N A 1st 4s	104¾	104¾	104¾
1	Montana Pow 5s A	104	104	104
7	Montreal Tr ct 5s '41	101½	101½	101½
52	Morris & Co 1st 4½s	88½	88	88½
1	Murray Body 6½s	97½	97½	97½
1	Nassau El con 4s stp	58½	58½	58½
4	Nat Dairy Prod 5s	103½	103½	103½
10	Nat Rad 6½s '47	100½	100½	100½
1	N Eng T & T 5s	105½	105½	105½
15	Do gen 4½s B	100½	100½	100½
1	NFGELH&P cvt 5s	110½	110½	110½
10	NYNH&H cvt 6s '48	116½	116½	116½
1	Do cvt 4s 47	101½	101½	101½
11	Do 4s '54	84½	84½	84½
1	N Y Gas 4½s	104½	104½	104½
21	N Y G&W 1st rfg 4s	80½	80	80½
2	N Y Hys Inc 6s '67	117	117	117
44	Do 6s A	84½	83½	84½
1	N Y Steam 6s	103½	103½	103½
1	N Y & W gen 5s	71	71	71
1	N Y Tel rfg 6s '41	108½	108½	108½
1	Do deb 6s '40	110½	110½	110½
1	Do 5s '39	104½	104½	104½
5	Do 4½s	101½	101½	101½
2	N Y T R 6s '46	101½	101½	101½
2	N Y W & B 4½s	90½	90½	90½
3	N L & O F 5s 25 A	104½	104½	104½
3	Nor & South 5s A	100½	100½	100½
4	Nor & West con 4s	86	86	86
1	Nor Am C 6½s '40	85½	85½	85½
2	Nor Am Ed 5s '57	103	103	103
3	N O T & L 6s A	104	103½	103½
1	Nor Pac 6s R	116	116	116
1	Do rf & im 5s C	108	108	108
12	Do pr lien 4s	97	96½	96½
4	Do gen 3s	71½	71½	71½
5	Nor States P 5s A	103½	103½	103½
1	Ohio Riv Ed 6s	107½	107½	107½
1	Ohio R Coal C 6s	104½	104½	104½
3	O P & N F 5s	103½	103½	103½
21	Ore Wash RR&N 4s	100½	100½	100½
1	Ore Wash RR&N 4s	98½	98	98
4	Otis Steel 6s	99½	99	98
100	Pac G & E 5s	104	104	104
6	Pac T&T 5s '37	100½	100½	100½
1	Pan Am P & T 5s	101½	101½	101½
1	Pen Pfic 1st rfg 5s	101½	101½	101½
1	Do 4s 1964	100	100	100
17	Do 4s 1965	93½	93½	93½
6	Parmt Bway Stpe	101½	101½	101½
2	Park Lex 6½s	87½	87	87½
25	Pathe Ex 7s '37 w	69½	67	69½
14	Penn Dix 6s A '41	101	101	101
4	Penn R R 7s '30	107½	107½	107½
17	Do gold 4½s	113	113	113
1	Do gen 5s '68	111	111	111
14	Do 5s '64	104½	104½	104½
1	Do 4½s '84

DIED

ALIVERTI—On Sunday, February 12, 1928, at 9:30 p. m., SARAH ALIVERTI (nee Mellon), widow of Paul Aliverti. Funeral from the funeral home of John A. Freyvogel, 2406 Fifth avenue, Thursday, February 16, at 9 a. m. High mass of requiem at St. Paul's Cathedral at 9:30 a. m. Friends of the family are respectfully invited to attend.

BAER—On Tuesday, February 14, 1928, at 2:15 a. m., JOHN BAER, husband of the late Helen Lonse Baer, in his 43rd year. Survived by one son, Philip J. Baer of Beechview; two daughters, Mrs. C. J. Davies and Miss Anna M. Baer, Crafton. Funeral services at his late residence, 114 Crafton avenue, Crafton, Pa., on Thursday evening at 8 p. m. Friends are invited.

BALLINTINE—On Monday, February 13, 1928, at 9:40 p. m., MARY BALLINTINE (nee Meisner), aged 83 years. Survived by two sons, Robert and Elmer; one daughter, Mrs. Bessie McLaughlin, and one sister, Miss Anna Wade, and four grandchildren. Friends are invited

BENNETT—At St. Francis Hospital, on Sunday, February 12, 1928, at 7:30 p. m., EDWARD BENNETT. Funeral from Jerry T. O'Brien's funeral home, 4054 Penn avenue, on Wednesday, February 15, at 8:30 a. m. High mass of requiem at St. John's Church, Thirty-sixth street and Liberty avenue, at 10 o'clock.

CLARK—At Rochester, Minn., on Sunday morning, February 12, 1928, NOAH P. CLARK of 6418 Thomas boulevard, East End. Mr. Clark is survived by his wife, Rebecca; two sons, Thomas N. of Mt. Vernon, O., and Arthur of Wichita Falls, Tex.; and two daughters, Miss Eleanor of 6418 Thomas boulevard, city, and Mrs. Grover T. Corning of Lynn, Mass. Services Wednesday afternoon, 2 o'clock, at his home. Interment private. Kindly omit flowers. [Oil City, Pa., and Cleveland, O., papers please copy.]

CLAUS—On Monday, February 13, 1928, at 2 p. m., at the residence of her daughter, Mrs. Frank J. Scholl, 1016 Lincoln avenue, Pittsburgh, CATHERINE CLAUS (nee Meinert), widow of Michael Claus, aged 76 years, formerly of Indiana township. Funeral Thursday morning at 9 o'clock. High mass of requiem at St. Mary's Church, Fine Creek, at 10 o'clock. I. C. B. A. No. 119 and Friends are invited.

CUNNINGHAM—At Freeport, Pa., on Monday, February 13, 1928, ELIZABETH RACHAEL, wife of J. Milton Cunningham, in her 49th year. Services at the residence, 144 Washington street, Freeport, Pa., Wednesday, February 15, at 2:30 p. m. Rev. Carlyle and Indian (Pa.) papers please copy.

DANTA—At Oakmont, Pa., on Monday, February 13, 1928, JOSEPH DANTA, husband of Pietrina Consiglio Danta, in his 44th year. Funeral from his late residence, 411 Fifth street, Oakmont, on Wednesday at 10 a. m. Requiem high mass at the Immaculate Conception Church, Edmond street, East End, Pittsburgh, at 11 a. m. Interment in St. Mary's Cemetery.

DENHOLM—On Sunday afternoon, February 12, 1928, at 4:15 o'clock, THOMAS DENHOLM. Remains at the home of the T. B. Moreland Co., North Highland avenue at Hipper street, East End, where services will be held on Tuesday evening at 8 o'clock. Interment private at New Alexandria, Pa.

EASTON—On Tuesday morning, February 14, 1928, at 3 o'clock, ELLEN HOLDEN EASTON, wife of Dr. John S. Easton. Funeral services at her residence, 1121 Dennison avenue, Squirrel Hill, Thursday afternoon at 2 o'clock. Interment private.

FINGAL—On Tuesday, February 14, 1928, at 8:40 a. m., MARY L., widow of Charles H. Fingal and daughter of William and Anna Brindley. Services at parents' residence, 1207 Main street, Sharpsburg. Notice of funeral later.

GAGLIARDO—On Monday, February 13, 1928, at 11:30 p. m., NICOLA GAGLIARDO, aged 50 years. Funeral from residence of his son, John Gagliardo, 324 Thirty-sixth street, on Thursday, February 16, at 8:30 a. m. Solemn requiem high mass at Knights of Columbus Conception Church, Edmond street, at 9 a. m. Friends are invited.

GALLAGHER—On Monday morning, February 13, 1928, at 9:45 o'clock, DENNIS J. GALLAGHER, husband of Caroline Daly Gallagher. Funeral from his late home, 127 Meyran avenue, Oakland, on Thursday morning at 10 o'clock. Solemn high requiem mass at St. Paul's Cathedral at 10:30 o'clock.

GANS—At Connellsville, Pa., February 12, 1928, at 5 p. m., MARY W. GANS, beloved daughter of William G. and Margaret F. Gans. Services at the family home, 776 Rossmore avenue, Brookline, on Wednesday, February 15, at 8 p. m. Interment private. Take car No. 43 to Flathead avenue.

GAMES—Suddenly, on Monday, February 13, 1928, at 3:35 p. m., DOUGLAS JAMES, husband of Margaret James. Funeral services at his home, 7327 Tioga street, Pittsburgh, on Thursday afternoon at 2 o'clock.

KELLEY—On Sunday, February 12, 1928, at 11 p. m., JAMES KELLEY, son of the late Patrick and the late Mary Hays Kelley. Funeral from the family home, 235 Corliss street, on Thursday, February 16, at 9:30 a. m. Requiem high mass at the Holy Innocents' Church at 9 o'clock. Friends of the family are respectfully invited to attend.

KIEFFER—On Monday, February 13, 1928, at 4 a. m., GERTRUDE KIEFFER, wife of the late George Kieffer. Funeral from the family home, 1413 Westmoreland street, near Lincoln avenue, on Thursday, February 16, at 8:15 a. m. High mass at St. Augustine's Church, Thirty-seventh street, at 9 o'clock.

KRIEGER—On Tuesday, February 14, 1928, MARGARET, widow of Harry Krieger. Funeral services at the funeral home of John A. Freyvogle, 2406 Fifth avenue. Notice of time later.

LAUFFER—On Monday, February 13, 1928, at 10:45 a. m., WILLIAM ALBERT LAUFFER. Funeral from his late residence, 6412 Brighton road, Ben Avon, Pa., on Wednesday, February 15, at 2 p. m. Friends of the family and members of the Dallas Lodge No. 505, F. & A. M.; the Zerubbabel Chapter No. 242, R. A. M., and the Masonic Veterans' Association are respectfully invited to attend. Take car No. 12 or 14 and get off at Avalon loop. Interment private later.

LAWTON—Suddenly, on Sunday, February 12, 1928, at 9 a. m., Mrs. ELIZABETH LAWTON (nee Hogan), beloved wife of the late William Lawton. Funeral from her late residence, 18 Third avenue, on Wednesday, February 15, 1928, at 9:15 a. m. Solemn requiem high mass at St. Mary's of Mercy Church, Third and Ferry streets, at 10 a. m. Friends of the family are respectfully invited to attend.

MUNROE—On Monday, February 13, 1928, at 12:30 p. m., PATRICK LEO MUNROE, son of Thomas and Bridget Gorman Munroe. Funeral from the family home, 2 Forest place, Oakland, on Thursday, February 16, at 8:30 a. m. High mass of requiem at St. Agnes' Church at 9 a. m. Friends are invited.

MACKIN—On Monday, February 13, 1928, at 10:30 a. m., at his home, 3419 Liberty avenue, rear, Apartment 3, DANIEL J. M'MACKIN, beloved husband of Theresa McMackin (nee Linnert), and son of the late William and Johanna Mackin (nee Curren). Funeral Thursday, February 16, at 8:30 a. m. Solemn requiem high mass at St. John the Baptist Church, Thirty-sixth street and Liberty avenue, at 9 a. m. Friends of the family and members of Plumbers' Union, Local No. 27, are respectfully invited to attend.

O'REILLY—On Saturday, February 11, 1928, at 7:05 p. m., MATTHEW CHRAVEN O'REILLY, beloved husband of Margaretta Sandfoss O'Reilly, at this residence, 619 Industry street, Eighteenth Ward, near Bellefonte avenue. Funeral on Wednesday, February 15, at 9:15 a. m. High mass of requiem at St. Canice's Church at 10 a. m. Friends of the family are respectfully invited to attend.

PRICE—On Saturday, February 11, 1928, at 9:05 p. m., JOHN C. PRICE, son of Clara Dunham and the late John Price, aged 41 years. Survived by his mother and two sisters, Mrs. James Donovan and Miss Clara Price. Funeral Wednesday at 2 p. m., from the family home, 118 Syrian street, formerly Davis street, Sixteenth Ward. Services at 2:30 p. m. in Puritan Congregational Church, South Twenty-second street, South Side. Friends and members of South Side Council No. 152, Jr. O. U. A. M., and B. of L. E. & F. No. 485 are respectfully invited to attend. Take car No. 12 or 14 and get off at Avalon loop. Interment private later.

RUNG—On Monday, February 13, 1928, at 1:30 a. m., at his home, 117 Ivy street, Edgewood, Pa., W. RUSSELL RUNG, husband of Catherine Jones Rung. Funeral services on Wednesday, February 15, at 194 Ivy street, at 2 p. m. Interment in Smithfield Cemetery. Friends invited to attend.

SCHROEDER—On Monday, February 13, 1928, at 12:15 p. m., DONALD WILLIAM SCHROEDER, son of John H. and Martha Colteryahn Schroeder, aged 9 months 29 days, brother of Jack Schroeder, Jr. Services Wednesday at 3 p. m., at the home of his parents, 2723 Brownsville road, Carrick. Via Carrick car to Saltsby avenue. Friends of the family are respectfully invited. Interment in Zimmerman's Cemetery.

SEIFRID—On Tuesday, February 14, 1928, at 6:45 a. m., MARIE SPALDER, widow of Paul O. Seifrid. Services at her residence, 310 Collins avenue, East End, Thursday afternoon at 3 o'clock. Interment private.

SIMMS—On Saturday, February 11, 1928, at 3:10 a. m., NORA, widow of Daniel P. Simms, in her 62d year, at her daughter's residence, 2156 Wylie avenue. Funeral services Wednesday, February 15, at 2 p. m., John Wesley M. E. Zion Church. Interment Homestead Cemetery.

ZAHROBSKY—On Monday, February 13, 1928, at 11:30 a. m., at St. Francis Hospital, FRANK ZAHROBSKY, beloved husband of Josephine Hribal. In his 44th year. Funeral from the family residence, 714 Mifflin avenue, Wilkinsburg, Thursday, February 16, at 8:30 a. m. Requiem high mass at St. James Roman Catholic Church, Wilkinsburg, at 9 a. m. Friends of the family are respectfully invited to attend. Interment in Calvary Cemetery.

CARD OF THANKS.

Mrs. John L. Grealish and Mrs. Michael Grealish and family wish to thanks their many friends for the kind expressions of sympathy in their recent bereavement.

IN MEMORIAM.

In loving memory of Dad Harry W. Wood, who died one year ago today, February 14, 1927. Sadly missed by his wife, Eva J. Wood, children and grandchildren.

Lost and Found 1

LOST—"Jerry," toy Boston terrier; reward if returned to Wm. C. Walters, East Wood Farms, Frankstown road.

LOST—In Knoxville, black Boston bag, no question asked; reward; return 108 Brownsville rd., Mt. Oliver.

FOUND ON STREET CARS.
FRIDAY, FEBRUARY 10.
Purse, route 54.
Purse, route 88.
Purse, route 64.
Purse, route 61.
SATURDAY, FEBRUARY 11.
Brief, route 64.
Necklace, route 78.
Purse, route 11.
Crucifix, route 45.
Wallet, route 2.
Purse, route 21.
Purse, route 35.
Watch crystal, route 44.
Stickpin, Charleroi.
Glasses, route 12.
Purse, route 54.
Bracelet, route 54.
SUNDAY, FEBRUARY 12.
Purse, route 45.
Pocketbook, route 68.
Purse, route 54.
Information concerning these articles may be had by calling Pittsburgh Railways Co., Lost Dept., Grant 7400. Ask for Extension 148.

Mail Order 70

HONEY—Delicious extracted honey; direct from producer; transport 5 pounds $1; 6 lbs., $1.65, or 12 lbs. for $2.90, delivered by parcel post; satisfaction guaranteed or money refunded. L. K. Hostetter, R. 3, Landisburg, Pa.

Where to Dine 93

ATLAS Restaurant, 624 Penn ave.—A place for the whole family; German cooking.

DINE AT CANDYLAND, 6214 Penn ave.—Popular after the theater; meals, $1. 9402.

FOSTER'S Restaurant, 628 Liberty ave.; dine at our beautiful dining room. 2nd floor.

GARVIN'S LUNCH, 826 Liberty ave. Special sandwiches built. Real home cooking.

IN E. Liberty, try the Penn Alto, 6253 Penn ave. Music, dancing; no cover ch. Hi. 9172.

IN OAKLAND it's the Italia Lunch, 3706 Forbes; home cooking any hour.

KLEMAN'S INN—Fine cuisine. Mgr. Arthur Kellar; dinner, dancing. Hilland 7600.

LET'S meet and eat at Kramers, Sun. dinner; week days 'till midnight. 25 Greene.

NEW CHINA, 411 Smithfield st. Chinese & American service. Dancing. Court 3764.

PARIS INN, 310 Fifth ave.—Chinese and American cooking. Music. Atlantic 1333.

Male Help Wanted 2

ACTIVE MAN WANTED
To book orders for nursery stock and hire agents; highest commissions; exclusive territory; $50 weekly.
WAYNE NURSERIES, Newark, N. Y.

ASSISTANT pharmacist wanted, must be good salesman, neat, intelligent, and not afraid of work; give full particulars in first letter. Address McVickers Drug Store, Washington, Pa.

CREW MANAGER
To manage crew of salesmen selling nationally advertised brand of cereals; must be between 25 and 30 years old, high school education, own car and be free to travel; salary, expenses and commission; position permanent; excellent opportunity for ambitious young man. Phone Mr. Warren, Atlantic 0411, for appointment.

EXPERIENCED soda dispenser. Apply Luther's Cater Inc., 2908 W. Liberty ave., Dormont; Lehigh 5200.

FIVE AUTOMOBILE SALESMEN, WE HAVE MORE PROSPECTS THAN PRESENT SALES FORCE CAN HANDLE; VERY ATTRACTIVE PROPOSITION TO RIGHT MEN; MUST COME WELL RECOMMENDED. SEE S. W. TERRY, FITZPURGH MOTOR CORP., 2301 PENN AVE.

LARGE NEW YORK CORP. is making a few high grade men for Butler territory. See Mr. Mann, 4000 Jenkins Arcade, 9 a. m.; no other time.

Men—Earnest Catholic
Workers can earn $35 weekly; experience unnecessary. Show us that you are willing, ambitious, and we will do the rest. 315 State Theater Bldg. 4:30, 10 or 5:6.

Large Chain Store Corp.
Requires 6 high-grade men between 21 and 40 years of age to qualify for store manager. See Mr. Mann, 4000 Jenkins Arcade, 9 a. m.; no other time.

OFFICE BOY, 16 years or past; must be neat in appearance. Write, giving age, telephone number and places of last employment, P-223, Sun-Telegraph.

SALESMEN
We need two high grade specialty salesmen to complete our reorganization program. Executive positions for those who qualify. Must have clean record and permanent address. Men with automobile preferred. Apply Mr. Skinner, Modern Appliance Co., Oliver and Grant, Union Trust Bldg.

SALESMEN—Catholic. If $5.00 daily to start interests you and you are willing to work. Apply 8 to 9:30 a. m., 324 Fourth ave., Room 1011.

SALESMEN—We will pay $75 per week if you can handle our proposition. 1211 Chamber of Commerce Bldg.

SALESMEN at once; experienced; very attractive proposition. Call 5 to 6 p. m., 344 N. Craig st.

TRADE SCHOOL
Ambitious men wanted; earn $65 to $100 per week; learn automobile mechanics; automobile electricity; brickslaying; plastering, paperhanging; interior decorating; free or commercial arts; all instructions absolutely practical and individual; classes every day and Tuesday and Thursday evenings; catalog free; visitors welcome.
Pgh. Auto & Trade School,
605 Penn ave., Dept. "T," Pittsburgh, Pa.

WANTED
MIDDLE-AGED MAN, 35 TO 40 YEARS, TO ACT AS FLOOR MAN WITH A LARGE ORGANIZATION IN THE CITY; SAME DUTIES AS REQUIRED BY A BANK; MUST BE UNIFORMED AND PRESENT A NEAT APPEARANCE; ONE WITH EXPERIENCE PREFERRED. REPLY BY LETTER, GIVING COMPLETE RECORD AND PHONE NUMBER. WRITE K 20, SUN-TELEGRAPH.

YOUNG MEN
Single, opportunity to enter growing industry. Local, tropical and foreign duty. Positions average $142 monthly with expenses. Radio Corporation, 231 Fourth ave.

YOUNG MAN Ambitious, 21 to 25, for sales department; $20 guaranteed to start. Apply 312 Rosenmar Bldg., 1 to 5 p. m.

YOUNG MEN (2) to assist manager; easy work, short hours, big pay. Mr. Ruff, 410 Liberty ave., room 600.

Female Help Wanted 4

JOSEPH HORNE CO.
Will Require the Services of
EXTRA SALESWOMEN
In All Departments for
78TH ANNIVERSARY SALE
Salespeople formerly in our employ are requested to apply at once.
Apply Employment Office, Fifth Floor, West.

BE INDEPENDENT.
LEARN BEAUTY CULTURE.
The only French method school in Pittsburgh will quickly qualify you; days, evenings, diplomas, terms.
L'ACADEMIE,
305 7th ave., cor. Smithfield. Grant 7861.

EXPERIENCED cook. Apply Luther's Cater, Inc., 2908 W. Liberty ave., Dormont. Lehigh 5200.

LADIES—Catholic, married or single; full or part time; if you can sell. Apply 8 to 9:30 a. m., 324 Fourth ave., Room 1011.

MAID; experienced, in nurses' home of Presbyterian Hospital, 816 Sherman ave., N. S.

SALESLADIES—Selling unique line dresses everywhere; easily average over $40 week; if. Putnam Co., 1612 Union National Bank Building.

SALESLADIES over 25. Call Court 1155 for appointment.

Single Young Women
Will interview several girls for telephone department. Opportunity for interested girls to enjoy growing industry. Room 701, 711 Fourth ave.

WHITE girl for general housework, small family, good wages; no laundry work; reference. Apply 1820 Wightman st. Hazel 1549.

WHITE GIRL for general housework. German or Scotch preferred. Call Montrose 1340.

WHITE GIRL wanted for general housework; good wages. Apply 5129 Beacon st.

YOUNG LADIES
Catholic; desirable positions calling on Catholic families; work is pleasant and pays exceptionally well; experience is not essential. Call 8:30, 10 or 5:6. 315 State Theater Bldg.

Female Help Special 5

Kenmore Beauty College.
The largest school in Pittsburgh invites your investigation. Complete course now $35.00.
FREE MARCELS.
BLACKSTONE BLDG.,
345 Fifth ave. Phone Atlantic 0784.

LADIES at home, earn $17.50 weekly, spare time; everything; experience unnecessary; stamped, addressed envelope brings details. Yellan, Suite 1228, 15 Park Row, N. Y.

Situations Wanted, Male 6

CABINET MAKER wants any kind work. Call or write 1207 Filson st., N. S. Fairfax 2321. What have you?

COLORED man and woman house cleaners; bath room, $2; kitchen, $1.50; wall paper cleaning, $2 room; wall washing; odd jobs. Phone Atlantic 2787, Imperial.

COLORED chauffeur desires position driving or mechanic, janitor or garage work; reference. Franklin 6334-J.

EXPERIENCED colored man wishes porter or janitor work. Call Hilland 6425-J.

PAINTER—White, married man, must work at once; mechanic reasonable. Larry, Grant 2270-J, between 6-7 evenings.

I DO whitewashing in homes and buildings; cellar and ceiling rates reasonable. Thomas, Grant 1568.

Situations Wtd., Female 7

DANCING taught in private home by accomplished dancer; reasonable. Hilland 9473.

FRENCH GIRL wants a position to look after children. Experience; first-class reference. Call Cornpetta 220-J. Ask for Mademoiselle Rose.

GIBSON Employment—House girls, housemen, day workers; man and wife. Hilland 6153-R.

LAUNDRESS wants Tues., Wed., Thurs. work; best references. Call Hilland 7026.

RELIABLE colored girl wishes general housework or work by the day. Hilland 5624-M.

SOUTHERN man and wife, all around; good cook, houseman. Phone Atlantic 2787, Imperial.

WIDOW with child wishes position with widower or small family for general housework; available at once. Write C 156, Pittsburgh Sun-Telegraph.

WOMAN wants day's work, Wednesday, Thursday or Friday. Franklin 4585-M. Call after 4.

COLORED woman wants Wednesday or Thursday, day work. Call Hilland 8875-W.

COLORED woman wants work; part time or days. Grant 0984.

Male & Female Help Wanted 9

NOSSOKOFF'S Beauty Culture-Barber School, 1202-04 Penn ave. Grant 7171. Nestle Permanent Wave, $5.

Business Opportunities 13

WANTED—Experienced woman to be active established dress shop; small capital required. 819 Pittsburgh Life Bldg.

PARTY to take over good paying proposition; small invest. G 29, Sun-Telegraph.

Wanted—Rooms, Board 15

CHEERFUL room, near bath, hot water heat; meals; handy cars. Franklin 4304-R.

Wanted—To Rent 17

HOUSE, four or five rooms; large yard; on North Side; reasonable rent. Call Cedar 6171-R.

Wanted—Real Estate 18

WANT to buy good investment property; prefer N. S. or modern residence priced right. Write S 225, Sun-Telegraph.

Dressmaking 10

DRESSMAKING and remodeling; hats made to order. Call before 7 p. m. Hi 5179.

Wanted—Business 11

OLD CARPETS AND
Old clothes woven into beautiful rugs; rug carpet woven. Excelsior Rug Works, 947 Warrington ave., Pittsburgh. Lafayette 5510-M.

HAIR and cotton mattresses renovated, rebuilt, beautiful comforts, feather mattresses made from feather beds; half price this week. Fairfax 1447.

CONTRACTING—LI 5695-J.
Free estimates; new work as well as alterations, repairs and roofing.

WHY THROW AWAY A GOOD SHIRT? New neckbands, cuffs, new or turned over; mending for men. Montrose 1874.

SPECIALIZING on repairing, rewiring and installations; ask about the new shielded grid tubes. Call Laf. 6160-M.

CARPENTER work of all kinds; repairing and remodeling a specialty, good work; reasonable rates. Montrose 6579.

CONTRACTORS and builders; jobbing promptly attended to. 20 Venture st., N. S. Cedar 5070-J.

PAPERHANGING—$7.00 room with paper; $5.00 without; work guaranteed. Bunn, Schenley 1881.

CARPENTER wants contracts, old or new; estimates free. Kerrigan, Montrose 6917.

PAPERHANGING—Very reasonable rates. Phone Fairfax 4358.

Schools, Instructions 14

Curry College
Now classes every Monday morn. and eve.

Patents 62

WILLIAM HIRTLE, reg. pat. and trademark atty. Frank. 6062-W, 7619 Bennett st.

Transfer, Storage 67

HUBERT TRANSFER & STORAGE CO., Wanted—Return loads from Martinsburg, W. Va.; Baltimore or Philadelphia to Pittsburgh or vicinities.
CEDAR 0453. 196 BIDWELL ST.

LINDEN 5360.
GRAY—LONG DISTANCE PIONEER.
H. V. GRAY, MOVING AND STORAGE Service—That's all.
7 Balsh Ave., Bellevue. Linden 1850.

Dancing Academies 74

WEEK'S PRIVATE SCHOOL OF DANCING, 1230 Reneta place, North Side. Lessons by appointment. Rates for groups. Fairfax 9467.

Landscape Gardeners 87

TREES pruned and sprayed. Frank C. Honsee, Landscape Gardener, 630 Bayne ave., Bellevue. Linden 0743.

Let Furnished Rooms 21

AMBER ST., 341, E. E.—Furnished housekeeping rooms. Montrose 5043.

ATTRACTIVE room in steam-heated apt.; walking distance E. Liberty. May. 2616.

ATTRACTIVE rooms, table unexcelled; Ft. Breese dist.; 206 Elysian st. Mont. 9281.

ATTRACTIVE room for 1 or 2 business people; running water. 431 Shady ave.

COLLEGE AVE., 709—Nice rm., near bath, furn. heat; all conveniences. Mo. 1082.

CRAIG ST., 342, between Baum and Center—Room for gentleman.

EAST END, Walnut st.—Comfortable room, all conveniences, next to bath; five minutes' walk to E. Liberty Station. Call Montrose 5062.

E. E.—Attractive front room, one or two; all modern conveniences. Montrose 0413.

ELLSWORTH AVE., 5229—Well furnished room, private bath, 1 single room. Mayflower 1245.

FIFTH AVE., 1803—Furnished apartment, 2 or 3 rooms, with bath, sleeping room; centrally located.

5800 FIFTH AVE.—Well-heated furnished room; suitable for two young ladies; home privileges.

FIRST-CLASS hotel for colored; when in Pittsburgh stop at Norvell Hotel. Grant 1042.

FOUR rooms and bath. Call at 1119 Wood st., Wilkinsburg.

FURNISHED room free to party who will care for two other rooms. Fairfax 3274 from 1 to 9 p. m.

FRONT ROOM—Private entrance, Schenley cliffs.

KNOXVILLE—Attrac. rm., private home, furn. heat, 20 min. town. Lafayette 4758-R.

MARYLAND AVE., 645—Comfortable room, suitable for business lady; breakfast and dinner served. Mayflower 8865.

N. NEVILLE ST., 311—Comfortable room, convenient all cars.

NICELY furnished room for 1 or 2 persons; private family; near East Liberty, Reno Sta., bus, cars. Montrose 2081.

OAKLAND,
Two elegant furnished rooms, twin beds, for 3 or 4 gentlemen; breakfast if desired. Call Mayflower 5543 before 12 noon Sunday or all day other days.

PERRYSVILLE AVE.—Room in desirable home and location; references exchanged. Fairfax 6307.

PRIVATE HOME, room, near bath; no other roomers; E. Liberty. Hilland 6083-J.

S. NEGLEY, 638—Two connecting rooms, separate kitchenette; private family; minute Reno Station. Mayflower 1136.

SOUTH NEGLEY, 200—Furnished rooms, suitable one and two; $10; good home cooking. Montrose 9060.

S. NEGLEY, 225—Lovely furnished room, all conveniences. Hilland 8303.

STEAM heated room, twin beds, gentlemen only; good location. Fairfax 2716.

TWO connecting rooms for light house keeping or sleeping. 217 East Ohio st., North Side.

Wallingford House.
Cor. Kentucky and Spahr ave., near Fifth. Desirable accommodations for discriminating couple. Hilland 9026.

Let Unfurnished Rooms 22

ARMANDALE ST., 610—2 rooms and alcove, use of bath and laundry. Fairfax 5149.

CRAFTON—1 Parkview ave., 4 rooms, use of bath; very reasonable. Walnut 2650-R.

KNOXVILLE, 333 Wilmot st.—Three unfurnished rooms, $25, including light and furnace heat. Lafayette 6109-J.

LOWELL ST., 225—3 large light rooms, entire 2d fl.; child welcome. Hi. 2496-R.

ONE or two unfurnished first floor rooms, suitable for working girls or young couple without children. Hilland 2658.

Rent Housekeeping Rooms 89

LARGE very light sunny housekeeping room, sink, door bed, fireplace; near corner Ripsey and Negley; suitable for business couple; references; furnished to suit or unfurnished. Montrose 2213.

MONTICELLO ST., 7041—For colored, rooms with kitchen privileges, furnace heat; near cars. Hilland 8007-J.

Furnished Houses, Apts. 25

THE LOUTELLUS.
245 Melwood ave., Schenley district; 1-2-3-room kitchenette apartments with every comfort; luxury service and all essentials.
FURNISHED AND UNFURNISHED.
Finest hotel apartment home in the city. Welcome inspection. Phone Schenley 1-1-0-0.

BACHELOR APARTMENTS.
4 rooms and bath, private entrance, garage. Montrose 4329.

CENTER AVE., 5420, E. E.—Up-to-date 5-room apt., private bath; one large room and kitchenette.

CEDAR AVE., 714—2-room newly furnished apt., modern, or 5-room newly furnished apt., modern. Fairfax 7840.

SCHENLEY ARMS — 2 rooms, dressing room and bath; beautifully furnished. Mayflower 4510.

Let City & Sub. Houses 26

$75—6 rooms, tile bath, hardwood floors, hot water heat, instan. hot water, sun parlor, big lot, near public and parochial schools. Call after 6 p. m. Hilland 6080-J.

AIDYL AVE., 302, Brookline—3 rooms and bath, $30 month, for immediate acceptance; modern throughout. Lehigh 3109.

WILKINSBURG—5 rooms, sun parlor, coal furnace, good location. Franklin 4902-W.

NEAR DUQUESNE STA.—1 room suitable for light housekeeping. Mayflower 0164.

Let East End Houses 28

RENT LIST
UP-TO-DATE
EAST END AND SQUIRREL HILL HOMES
REED & WILKINS,
Montrose 4303. Highland Bldg.

HIGHLAND PARK.
Duplex, six rooms, two baths, hot water heat; garage; rent $120.00; immediate possession.
SCOTT & McCUNE,
Bakewell Bldg. Court 2468.

CALL FOR OUR RENT LIST of houses, dwellings, apartments, stores, etc.
J. A. Young & Co., Inc.,
123 S. Highland ave.

FIVE-ROOM house and garage, near Westinghouse High School, $50; immediate possession. Montrose 0284.

FREE RENT to gentle couple who will board Squirrel Hill owner. Hazel 2179-W.

4-ROOM duplex; all conv.; convenient E. Liberty and downtown. Montrose 0270.

Let Business Property 29

—230—
FIFTH AVE. ARCADE BUILDING.
CENTRAL TO EVERYTHING.
Moderately priced offices to suit your needs; elevator, heat, light and janitor service.
RETAIL SHOP IN ARCADE.
FIFTH AVE. THRU to DIAMOND ST.
Freehold Real Estate Co.,
311 Fourth Ave.

STORE ROOM and 4 living rooms, No. 1412 Wylie ave.; good location for any kind of business. Inquire 1410 East st., N. S. Phone Cedar 0464.

Let Apartments 23

DENSLOW APTS.
5022-5024 California ave., North Side, 3-room apts.; already papered and painted; rent very reasonable. Call Grant 2252.

Gabel Fireproof Apts.
Ellsworth, cor. Clyde, Shadyside, 4, 5 and 7 rooms, 2 baths, garages. $110 to $225.

CARRICK—New steam heated apartment, 4 rooms, bath, breakfast nook, Murphy bed, hardwood floors, range, linoleum; newly papered. $60.00. Lafayette 5834.

KNOXVILLE—Apartment, 5 rooms, bath, rear porch, ½ block from Brownsville road; good neighborhood. Lafayette 5834.

CARRICK, 138 Linwood ave., 6 rooms, bath, $60, includ. for heat; poss. at once; adults. Carrick 1495-J. Lafay. 2923.

NORTH EUCLID AVE., 842, E. E.—First floor duplex, four rooms and bath, garage if desired; possession May 1.

3263 W. LIBERTY—Second floor, 4 rms., tile bath, steam heat and laundry; 2 car lines, $60. Lehigh 3965-W.

ATTRACTIVE 4-room apartment to June 1st; good location; reasonable. Lafayette 5226-R.

FOUR rooms and bath; steam heat, laundry; 2 car lines. Lehigh 3965-W. $60 mo.

CATHEDRAL Mansions, corner 5-rm. apt., $100 during March-April. Mayflower 8100.

DUPLEX APT., 8 rms., 3 baths, front porch; every modern conv.; Atlantic 5900.

4 ROOMS, bath, 2nd floor; heat, light included; reasonable. Hazel 1006-J.

FROM May 1st, fine duplex with garage; best part Sq. Hill. Court 2080.

Let Apartments 23

The Frontenac

South Highland and Howe sts., in select Fifth ave. District.
Now Opened For Inspection
The most beautiful, most modern apartment in Pittsburgh.
6-room rooms and bath, $95 to $120.
5-room rooms and bath, $130 to $150.
Including light, gas, Frigidaire, elevator, laundry, washing windows and janitor service.
Apply at building or call Montrose 6800.

$30—OAKLAND APTS.—$30
Reduced Rental
Several suites of 1 room, kitchenette and bath; most conveniently located; janitor service; garage if desired; immediate possession.
REAL ESTATE CO. of PGH,
WOOD AND FOURTH. COURT 5510.

LEBANON HALL.
THE ARISTOCRAT OF THE SOUTH HILLS.
A few choice three and four-room apartments with the very latest equipment, electric refrigeration, electric dishwasher, all built-in features, with reception room, hall room and roof garden. Rentals seventy-five to ninety per month.
Colonial Realty Co.,
318 Washington Road,
Mt. Lebanon. Phone Lehigh 6666.
Open Evenings and Sundays.

Reduced Rentals
$30, N. S. Apts. $55.
Several suites of 2 and 3 rooms with bath; janitor service; within walking distance of downtown Pittsburgh; lowest rent on North Side.
REAL ESTATE CO. of PGH,
WOOD AND FOURTH. COURT 5510.

Heidelberg Apartment.
Six beautiful rooms, bath, steam heat furnished; splendid location; rent reduced to $110.00.
SAMUEL W. BLACK CO.,
Farmers Bank Bldg.

INGRAM APARTMENT
Modern 5-room, sun room, bath, double duplex apartment; very reasonable rent; immediate possession; 10 minutes to city on trains, 25 minutes on cars. For further information call Walnut 3182-J.

MT. WASHINGTON—Modern apartment, 5 rooms, bath, sun porch; hardwood finish; 10 minutes from heart of city; rent $40.00; month's rent free; reference required. Call Lafayette 0231.

Let Office, Desk Room 30

Law & Finance Building
Offices Of High Values
Moderate Rentals.
By affording new offices (single and en suite) of highest values at extremely moderate rentals, the Law & Finance Building, Fourth ave. at Cherry way, establishes a precedent for the 1928 renting period. By comparison the advantages of this building for offices are outstandingly impressive.
Comparison Invited.
Inspect the building—Get the facts—make comparison—Then the claim to leadership of the Law & Finance Building among new office buildings will be admitted. Contributing to this leadership is a service to tenants exemplary in character and execution. Building ready before May 1.
LINOLEUM COVERED FLOORS—PARTITIONING AND ELECTRIC CURRENT IN RENTAL COST.
Representative at building daily, one floor completed and ready for inspection.
PHONE 3640 COURT.
C. McKALLIP & CO.
336 4th Ave. Pitts.

HACKE BUILDING,
FIFTH AVE. AND MARKET ST.
UPSTAIRS STORES AND OFFICES.
STATE THEATER BLDG.,
235 FIFTH AVE.
MODERN AND FIREPROOF.
CAMEO BUILDING,
OFFICES AND STUDIOS.
BLACKSTONE BLDG.,
345 FIFTH AVENUE.
SMITHFIELD BLDG.,
SMITHFIELD ST. AND SIXTH AVE.
WOOLWORTH BLDG.,
310 FIFTH AVE.
E. U. SNAMAN & CO.,
335 FIFTH AVE. ATLANTIC 2749

DENTAL OFFICE.
Bellevue, $30; central location, second floor.
THEO. SCHLEID,
540 Lincoln ave., Bellevue. Linden 5122.

PRIVATE furnished office, $25.00 monthly, also desk. Mail address, $5.00 monthly. 2309 Fifth avenue. Suite 702.

DESIRABLE OFFICE space; single room or suite. Federal Reserve Bldg., Ninth and Liberty.

CHOICE cheerful offices, complete service; moderate rental. Atlantic 4800.

Sale City & Sub. Homes 36

$5,950—$1,000 CASH.
$55 month, new brick shingle, six rooms, bath, furnace; large lot; near cars; 25 minutes to city.
F. J. BREEN,
LEHIGH 0999.

SWISSVALE.
$500—$65 MONTHLY.
Six-room house, living room type; colonade with bookcase and china closet; guest closet; tile bath; hardwood floors; hot-air coal furnace; laundry trays. Price $7,900. Hilland 8068.

WILKINSBURG—11-room frame; large lot; good investment property; $120 per month income; good condition; price $12,000; need $3,500 cash, balance easily arranged. Franklin 6046; evenings Franklin 1197-M.

BRICK and stucco modern Forest Hills home, ¾-acre cor. lot, 2-car garage. Worth $18,000; will sacrifice for $14,000. $4,000 cash, balance easy terms. Call Franklin 6046, evenings Franklin 1197-M.

EASTWOOD FARMS — Semi-bungalow, brick and shingle, 8 rooms, 2 baths, hot water heat, hardwood floors; garage; paved street, $11,000. Owner, Franklin 2185-R.

DUPLEX—HIGHLAND DISTRICT.
Seven rooms, modern, large lot, $26,750. Phone Hilland 2420-R for information.

KUHN ST., 20, Mt. Washington—Five rooms, bath, good cellar, laundry in basement; $5,000. Lafayette 5320-W.

7355 MT. VERNON ST.—6 rooms and bath, modern, $6,800; Homewood. Franklin 4950-W.

MUNHALL—6 rooms, bath, garage, hot-water heat, $8,500. Call Homestead 2520-J.

Sale North Side Houses 37

NEAR CITY Line—7-room modern house, reduced from $10,000 to $7,500 for quick sale. Allegheny Real Estate Co., 516 Federal st. Fairfax 2100.

Sale Crafton-Ingram 40

WILL sell or rent 11-room house; lot 100x160, 108 Noel ave., Ingram. Phone Walnut 1969-R.

Sale Wearing Apparel 59

FUR COATS $40 UP.

Convenient terms arranged; beautiful dresses, $9.50 up. Room 301, 339 Fifth ave.

ELDERLY man's overcoat, size 40; ladies' coat, brown fur collar, size 36; Jersey dress, light brown, size 36. Linden 4101.

Loans Up to $300 86

The following companies are licensed by the state banking department and bonded to the state

LOANS

UP TO 300 DOLLARS ON YOUR NOTE

At lawful interest or deduction. PERSONS owning furniture, real estate, or with salaried positions accommodated. 24-hour service. Repayment arranged to suit borrower's requirements. A quick, dignified and confidential way to obtain immediate financial assistance. Our methods cheerfully explained. If you cannot call in person, write or telephone and our representative will see you.

NO FEES

Our Business Makes Friends

INTERSTATE COLLATERAL LOAN CO.

604 ARROTT BLDG.

COR. FOURTH & WOOD ST. TELEPHONE COURT 2156

Telephone ATlantic 3574 When to Borrow Money

PEOPLES

If the interest on your mortgage is about due or if you owe rent, grocer, doctor or other bills, we will advance you as much money as you need and centralize your indebtedness into one place.

LOAN

Our loans are made similar to the building and loan plan, whereby you return the money in small monthly payments and thereby reduce the interest accordingly. If you intend buying anything on time borrow from us and pay cash and avoid the installment prices. Our offices are private and your business will be confidential. Licensed by state banking department. We invite you to call.

COMPANY

814 EMPIRE BLDG. LIBERTY AND STANWIX ST.

Loans, Jewelry, Autos 69

6% Yearly Interest

on DIAMONDS FURS SILVER JEWELRY LISTED STOCKS WATCHES LISTED BONDS

5% per month to 2½% storage. Yearly loans with renewals of monthly repayments. Pure—special rates. Modern Bank-like methods. Ladies especially appreciate our courteous service.

JOS. DeROY & SONS

Diamond Loan Association

(10 Loan Companies Combined)

311 Smithfield St. Entire Building

Opposite Postoffice Use Elevators

Original Location ¼ Century

Need Money?

WE REFINANCE UNPAID BALANCES
WE FINANCE INDIVIDUAL OWNERS WITH CLEAR TITLES.
BUT FOR CASH PAY REPAIR BILLS

AUTOMOBILES

No Interference With Present Use.
ROOM 400, NIXON THEATER BLDG.
ATLANTIC 6363.

LOANS As Low as 1%

On Diamonds, Watches, Jewelry, Stocks and Bonds. We also loan at low rates on Silverware, Cameras, Guns, Furs, Tools, Trunks, Musical Instruments, Old Gold, Silver and Platinum Bought.

GALLINGER'S, 929 LIBERTY AVE. Phone ATlantic 3207 Established 1894

LOANS ON DIAMONDS

Watches, jewelry, stocks and bonds, cameras, shotguns, musical instruments, silverware, typewriters.

$1 to $5,000 AT LOW RATES

WOLK'S
410 Market St.

Sale Used Cars, Trucks 72

NO DOWN PAYMENT

$10 MONTHLY

PHONES: Mayflower 6543. Evenings: Hazel 0675.

IRON CITY METAL GARAGE, 409 Melwood St., E. E., Pittsburgh, Pa.

America's Smoothest Six

We have a Dodge Senior Six Sedan, used as a demonstrator on which we have a right price and a 1928 title. See this one before buying any car. Terms or will trade. Richard M. Jennings, Jr., 138 E. Main st. Carnegie 1395.

BUICK SEDAN.

1927 Master Buick seven-passenger sedan; low mileage; looks and runs like new; not a traded car. A real bargain at $1,475.

DUQUESNE SALES CO., 5438 Center ave. Montrose 0461.

OUR BEST BUY.

1927 Chevrolet coach, the last model before the new car was announced; finish like new, good tires and mechanically O. K. Get the price on this one. See Porter, Richard M. Jennings, Jr., Dodge Agency, 138 E. Main st. Carnegie 1395.

FOR SALE—Cheap, late 1926 Standard Buick, 5-passenger sedan, in A-1 condition, new battery and 5 new tires. Owner leaving city. Call Hazel 5611.

1927 4-passenger Master 6 Buick coupe, excellent condition; 11,000 miles; fully equipped; Pine winter front. Call Franklin 0841.

1926 FORD touring; good running condition; good tires; $110. See Mr. White, 519 Water st. Court 0456.

NASH touring in excellent running condition, $75. Call Lehigh 7110-J.

FORD—4-door sedan; very good condition; good tires; $75. See Mr. White, 519 Water st. Court 0456.

1927 GARLAND coupe; bargain. Call Fairfax 0355.

Oil and Gas 79

WOULD like to hear from parties financially able to develop gas lease located in producing field. Write Z 144, Sun-Telegraph.

MENTION THE SUN-TELEGRAPH WHEN ANSWERING ADVERTISEMENTS.

Sale Livestock 80

20 HEAD of fresh Ohio cows this week; heifers and bulls. Jacob, 1419 Madison ave., North Side.

MENTION THE SUN-TELEGRAPH WHEN ANSWERING ADVERTISEMENTS.

Auction Sales 81

AUCTION sale of 70 head draft horses, weighing from 1,500 to 2,100 lbs.; on stock farm 1 mile from Freeport, Tuesday, Feb. 21, at 1 o'clock; also one Buick sedan. Grant Shuster, Freeport, Pa.

Legal Notices 76

STONE, CHALFANT & McCANDLESS, Attorneys-at-Law.

602 Frick Bldg., Pittsburgh, Pa.

State of Pennsylvania, County of Allegheny, ss: In the Court of Common Pleas of Allegheny County, No. 2348 April Term, 1927. Harriet N. McCall vs Douglas M. McCall, in divorce a vinculo matrimonii: To Daniel M. McCall, respondent: The subpena and alias subpena in the above case having been returned non est inventus, you are hereby notified and required to appear in the said Court of Common Pleas on the first Monday of April, A. D. 1928 to answer the petition and libel filed in said case.

ROBERT H. BRAUN, Sheriff.

Legal Notices 76

NOTICE.

Notice is hereby given that on December 16, 1927, Honorable J. W. McIntosh, Comptroller of the Currency of the United States issued a certificate to THE FORBES NATIONAL BANK OF PITTSBURGH, authorizing it to commence to do business in the form following:

No. 12153

TREASURY DEPARTMENT,
OFFICE OF COMPTROLLER OF THE CURRENCY,
Washington, D. C., Dec. 16, 1927.

WHEREAS, by satisfactory evidence presented to the undersigned, it has been made to appear that "THE FORBES NATIONAL BANK OF PITTSBURGH," in the city of Pittsburgh in the county of Allegheny and state of Pennsylvania has complied with all the provisions of the statutes of the United States, required to be complied with before an association shall be authorized to commence the business of banking;

NOW, THEREFORE, I, J. W. McIntosh, Comptroller of the Currency, do hereby certify that "THE FORBES NATIONAL BANK OF PITTSBURGH," is authorized to commence the business of banking as provided in Section fifty-one hundred and sixty-nine of the Revised Statutes of the United States.

IN TESTIMONY WHEREOF witness my hand and seal of office this 16th day of December, 1927.

(Seal) J. W. McINTOSH,
Comptroller of the Currency.

THE FORBES NATIONAL BANK OF PITTSBURGH.

By W. S. PHILLIPS, Cashier.

LEVY & HARRISON, Attorneys-at-Law, 816 Fourth avenue, Pittsburgh, Pa.

In the Court of Common Pleas of Allegheny county, State of Pennsylvania, at No. 3515 January Term, 1928. Madeline B. Finn vs Jay Jerome Finn, in divorce a vinculo matrimonii. To Jay Jerome Finn, respondent: You will please take notice that the above case has been put at issue and will be heard by the said court at the City-County Building, Pittsburgh, Pa., when it comes up in its turn on the trial list, or as soon thereafter as suits the convenience of the court, when and where you may attend if you see proper.

LEVY & HARRISON,
Attorneys for Libellant.

JOHN F. CONLEY, Attorney-at-Law, 904 Union Trust Building, Pittsburgh, Pa.

In the Court of Common Pleas of Allegheny county, State of Pennsylvania, at No. 1618 July Term, 1927. Thomas Vivian vs. Elizabeth Vivian for annulment of marriage. To Elizabeth Vivian, respondent: You will please take notice that the above case has been put at issue and will be heard by the said court at the City-County Building, Pittsburgh, Pa., when it comes up in its turn on the trial list, or as soon thereafter as suits the convenience of the court, when and where you may attend if you see proper.

JOHN F. CONLEY,
Attorney for Libellant.

WILLIAM D. FORSYTH, Attorney-at-Law, Berger Building, Pittsburgh, Pa.

Notice is hereby given that letters testamentary on the estate of Ellen Jane Wallace, deceased, late of Shaler township, Allegheny county, have been granted to the undersigned, to whom all persons indebted to said estate are to make immediate payment, those having claims or demands against same will make them known without delay.

WILLIAM JARED WALLACE,
HOMER DAWSON WALLACE,
Executors.

Friday street, Millvale, Pa.

THOS. L. KANE, Attorney-at-Law, 1315 Berger Bldg.

Notice is hereby given that letters testamentary on the estate of Frank D. McKeever, deceased, late of Pittsburgh, Allegheny county, have been granted to the undersigned, to whom all persons indebted to said estate are to make immediate payment, those having claims or demands against same will make them known without delay.

JAMES P. McKEEVER,
New Derry, Pa.
THOS. L. KANE,
1315 Berger Bldg., Pittsburgh, Pa.
Executors.

THOMAS W. NEELY, Attorney-at-Law, Park Bldg.

Notice is hereby given that ancillary letters of administration, c. t. a., on the estate of Dominick Krukas, late of Columbia, Ohio, have been granted to the undersigned, to whom all persons indebted to said estate are to make immediate payment, those having claims or demands against same will make them known without delay.

THE UNION TRUST COMPANY OF PITTSBURGH,
Ancillary Administrator, c. t. a.,
Union Trust Building.

R. J. LUCKSHA, Attorney-at-Law, 513 Bakewell Bldg., Pittsburgh, Pa.

Notice is hereby given that letters of administration on the estate of Frank Karbowiak, alias Karbowiak, late of Pittsburgh, deceased, late of Pittsburgh, Allegheny County, have been granted to the undersigned, to whom all persons indebted to said estate are to make immediate payment, those having claims or demands against same will make them known without delay.

OAKLAND SAVINGS & TRUST CO.,
Administrator.
Pittsburgh, Pa.

STONECIPHER & HALSTON, Attorneys-at-Law, 605 Farmers Bank Bldg.

Notice is hereby given that letters testamentary on the estate of Charles C. Newman, deceased, late of Wilkinsburg, Allegheny county, have been granted to the undersigned, to whom all persons indebted to said estate are to make immediate payment, those having claims or demands against same will make them known without delay.

MINERVA M. NEWMAN,
Executrix.

802 Rose ave., Wilkinsburg, Pa.

ROBERT S. CHESS, Attorney-at-Law, 1010 Berger Bldg., Pittsburgh, Pa.

Notice is hereby given that letters of administration on the estate of Harry A. Hobson, deceased, late of Twentieth Ward, Pittsburgh, Allegheny County, have been granted to the undersigned, to whom all persons indebted to said estate are to make immediate payment, those having claims or demands against same will make them known without delay.

MINNIE L. ROBSON, Administratrix,
1309 Chartiers avenue, West End, Pittsburgh, Pa.

L. J. KORPANTY, Attorney-at-Law, 3317 Butler St.

Notice is hereby given that letters testamentary on the estate of Emil Witoslawski, deceased, late of Natrona, Allegheny county, have been granted to the undersigned, to whom all persons indebted to said estate are to make immediate payment, those having claims or demands against same will make them known without delay.

ANASTAZY WITOSLAWSKI,
Executrix.

71 Walnut st., Natrona, Pa.

DAVID TURETS, Attorney-at-Law, 218 Bakewell Building, Pittsburgh, Pa.

Notice is hereby given that letters of administration on the estate of Frank H. Scott, deceased, late of Pittsburgh, Allegheny county, have been granted to the undersigned, to whom all persons indebted to said estate are to make immediate payment, those having claims or demands against same will make them known without delay.

WILLIAM J. SHANE, Jr.,
Administrator.

Box 287, Bridgeville, Pa.

PAUL O. SCHAEFER, Attorney-at-Law, 601-605 State Bldg., Pittsburgh, Pa.

Notice is hereby given that letters of administration on the estate of William Lewis Myers, deceased, late of Pittsburgh, Allegheny County, have been granted to the undersigned, to whom all persons indebted to said estate are to make immediate payment, those having claims or demands against same will make them known without delay.

HUBERT J. HOLLAND,
Administrator.
6005 Thomas boulevard, Pittsburgh, Pa.

J. E. SUGDEN, JR., Attorney-at-Law, 320 Oliver building, Pittsburgh, Pa.

Notice is hereby given that letters of administration on the estate of John Gilgen, deceased, late of Woodville, Allegheny county, have been granted to the undersigned, to whom all persons indebted to said estate are to make immediate payment, those having claims or demands against same will make them known without delay.

FRED GILGEN, Administrator.
1906 James street, Pittsburgh, Pa.

CHARLES LARGE, Attorney-at-Law, 2141 Oliver Bldg., Pittsburgh, Pa.

Notice is hereby given that letters of administration on the estate of Rudolph H. Eckert, deceased, late of Bellevue, Allegheny County, have been granted to the undersigned, to whom all persons indebted to said estate are to make immediate payment, those having claims or demands against same will make them known without delay.

OTTO W. ECKERT, Administrator.
Emsworth, Pa.

WILLIAM E. MILLER, Attorney-at-Law, 6021 McPherson st., Pittsburgh, Pa.

Notice is hereby given that letters testamentary on the estate of Grant Green, deceased, late of Pittsburgh, Allegheny county, have been granted to the undersigned, to whom all persons indebted to said estate are to make immediate payment, those having claims or demands against same will make them known without delay.

EMMA A. HOLLEMAN SCOTT,
Administratrix.
39 West Francis avenue, Brentwood, Pa.

THOMAS D. MURRAY, Attorney-at-Law, 707 Jones Law Bldg., Pittsburgh, Pa.

Notice is hereby given that letters of administration on the estate of W. G. Shane, deceased, late of Upper St. Clair Township, Allegheny County, have been granted to the undersigned, to whom all persons indebted to said estate are to make immediate payment, those having claims or demands against same will make them known without delay.

MINERVA M. SHANE,
Executrix.

Box 287, Bridgeville, Pa.

PAUL O. SCHAEFER, Attorney-at-Law, 601-605 State Bldg., Pittsburgh, Pa.

Notice is hereby given that letters of administration on the estate of William Lewis Myers, deceased, late of Pittsburgh, Allegheny County, have been granted to the undersigned, to whom all persons indebted to said estate are to make immediate payment, those having claims or demands against same will make them known without delay.

HUBERT J. HOLLAND,
Administrator.
6005 Thomas boulevard, Pittsburgh, Pa.

J. E. SUGDEN, JR., Attorney-at-Law, 320 Oliver building, Pittsburgh, Pa.

Notice is hereby given that letters of administration on the estate of John Gilgen, deceased, late of Woodville, Allegheny county, have been granted to the undersigned, to whom all persons indebted to said estate are to make immediate payment, those having claims or demands against same will make them known without delay.

FRED GILGEN, Administrator.
1906 James street, Pittsburgh, Pa.

CHARLES LARGE, Attorney-at-Law, 2141 Oliver Bldg., Pittsburgh, Pa.

Notice is hereby given that letters of administration on the estate of Rudolph H. Eckert, deceased, late of Bellevue, Allegheny County, have been granted to the undersigned, to whom all persons indebted to said estate are to make immediate payment, those having claims or demands against same will make them known without delay.

OTTO W. ECKERT, Administrator.
Emsworth, Pa.

WILLIAM E. MILLER, Attorney-at-Law, 6021 McPherson st., Pittsburgh, Pa.

Notice is hereby given that letters testamentary on the estate of Grant Green, deceased, late of Pittsburgh, Allegheny county, have been granted to the undersigned, to whom all persons indebted to said estate are to make immediate payment, those having claims or demands against same will make them known without delay.

EMMA A. HOLLEMAN SCOTT,
Administratrix.
39 West Francis avenue, Brentwood, Pa.

THOMAS D. MURRAY, Attorney-at-Law, 707 Jones Law Bldg., Pittsburgh, Pa.

Notice is hereby given that letters of administration on the estate of W. G. Shane, deceased, late of Upper St. Clair Township, Allegheny County, have been granted to the undersigned, to whom all persons indebted to said estate are to make immediate payment, those having claims or demands against same will make them known without delay.

MINERVA M. NEWMAN,
Executrix.

802 Rose ave., Wilkinsburg, Pa.

Legal Notices 76

O. HICKS FRIEDMAN, Attorney-at-Law.

806 Grant St., Pittsburgh, Pa.

In the Court of Common Pleas of Allegheny County, State of Pennsylvania, at No. 2362 October Term, 1927. Joseph Bordonaro vs. Amelia Bordonaro in divorce a vinculo matrimonii: To Amelia Bordonaro, respondent: You will please take notice that the above case has been put at issue and will be heard by the said court at the City-County Building, Pittsburgh, Pa., when it comes up in its turn on the trial list, or as soon thereafter as suits the convenience of the court, when and where you may attend if you see proper.

O. HICKS FRIEDMAN,
Attorney for Libellant.

HUGH F. McGOWAN, Attorney-at-Law, 906 Apollo Bldg., Pittsburgh, Pa.

Notice is hereby given that letters testamentary on the estate of Elizabeth Agnes Robb, deceased, late of Pittsburgh, Allegheny County, have been granted to the undersigned, to whom all persons indebted to said estate are to make immediate payment, those having claims or demands against same will make them known without delay.

LAURA VIRGINIA LEAKE, Executrix.
1130 Fayette street, Pittsburgh, Pa.

ROY ROSE, Attorney-at-Law, Commonwealth Bldg., Pittsburgh, Pa.

Notice is hereby given that letters of administration on the estate of Frederick D. McClure, deceased, late of Pittsburgh, Allegheny County, have been granted to the undersigned, to whom all persons indebted to said estate are to make immediate payment, those having claims or demands against same will make them known without delay.

JOHN F. LOWERS, Administrator.
2221 Hawthorne street Sotuwoda, Pa.

Official—Miscellaneous 84

PENNSYLVANIA DEPARTMENT OF HIGHWAYS.

Harrisburg, Pennsylvania.

Sealed proposals will be received at the State Capitol until 10 a. m., February 28, 1928, when bids will be publicly opened and schedules and contract awarded as soon thereafter as possible for the reconstruction of 5,724 linear feet of one course reinforced cement concrete pavement, 18 feet wide, being situated in North Fayette and Findley townships, Allegheny county, Route 838, Section 1-A. Bidding blanks and specifications may be obtained free, construction drawings upon payment of $2.00 a set, and standard plans upon payment of $5.00 a set, upon application to Pennsylvania Department of Highways, Harrisburg. No refund for drawings returned. They can be seen at office of Pennsylvania Department of Highways, Harrisburg; Boston Building, Sixty-ninth and Market streets, Philadelphia, and 319-320 Penn avenue, Pittsburgh. James L. Stuart, Secretary of Highways.

Proposals 78

Feb. 14, 1928.

CITY OF PITTSBURGH
DEPARTMENT OF PUBLIC WORKS
BUREAU OF ENGINEERING.

1. SEALED PROPOSALS will be received at the office of the City Controller, City-County Building, until 10 o'clock a. m., eastern standard time, February 21, 1928, and will be publicly opened and read in Council Chamber one hour later for the grading, regrading, paving, repaving, curbing, recurbing and otherwise improving Second avenue, as widened, from Ferry street to Block House way.

2. All bids must be made upon the prepared form of proposal to be obtained at the office of the Department of Public Works, Room 429 City-County Building, on and after February 15, 1928. Proposals containing any additions, erasures, omissions, alterations, additions not called for, or additional bid of any kind, may be rejected as informal, and no bidder will be allowed to withdraw his bid.

3. This project is estimated to cost $15,000.00. Bids must be accompanied by a bond in the amount of $9,000.00, duly and legally executed with a surety or trust company which has complied with the City ordinances relating thereto; said bond shall be in the form of bond furnished by the City of Pittsburgh.

4. Blueprint copies of contract plans and copies of specifications may be obtained at the Bureau of Engineering, Room 440 City-County Building. Deposits in the amount of $10.00 will be required for each set of plans and specifications. Receipts for said deposits will be given, and the money refunded upon return of the plan and specifications in good condition and without marking within 10 days of the date bids are opened.

5. The Mayor and Director of the Department of Public Works reserve the right to increase or decrease the amount or class of any portion of the work which they deem necessary, and to reject any or all proposals, or to accept any proposal which deem it to the interest of the City so to do.

CHARLES H. KLINE, Mayor.
EDW. G. LANG,
Director Department Public Works.

Official—Pittsburgh 82

NO. 26.

AN ORDINANCE — Authorizing and directing an increase in the indebtedness of the City of Pittsburgh in the sum of One Hundred Twenty-five Thousand ($125,000.00) Dollars, and providing for the issue and sale of bonds of said City in said amount, to provide funds for the purpose of paying the cost, damages and expense (including engineering expenses), for the purchase, construction and installation of an electric traffic control signal system, or systems, and providing for the redemption of said bonds and the payment of interest thereon.

Section 1. Be it ordained and enacted by the City of Pittsburgh, in Council assembled, and it is hereby ordained and enacted by the authority of the same, That the indebtedness of the City of Pittsburgh be increased by the amount of One Hundred Twenty-five Thousand ($125,000.00) Dollars, to provide funds for the purpose of paying cost, damages and expense (including engineering expenses), for the purchase, construction and installation of an electric traffic control signal system, or systems.

Section 2. That bonds of the City of Pittsburgh in the aggregate principal amount of One Hundred Twenty-five Thousand ($125,000.00) Dollars be issued for the purposes aforesaid. Said bonds shall be in the denomination of One Hundred ($100.00) Dollars or multiples thereof, shall be dated as of the first day of February, 1928, and shall be payable in ten (10) equal annual installments of Twelve Thousand Five Hundred ($12,500.00) Dollars each, one of which shall mature on the first day of February in each of the years 1929 and 1938, inclusive. Said bonds shall bear interest at the rate of four and one-quarter per centum (4¼%) per annum payable semi-annually on the first days of February and August in each year, without deduction for any taxes which may be levied thereon by the Commonwealth of Pennsylvania pursuant to any present or future law, the payment of which is hereby assumed by the City of Pittsburgh. The principal and interest of said bonds shall be payable in lawful money of the United States of America at the office of the City Treasurer of said City. Said bonds shall be coupon bonds, exchangeable at the option of the holder for a registered bond or bonds of the same maturity and of the denomination of One Hundred ($100.00) Dollars or a multiple thereof, not exceeding the aggregate principal amount of the coupon bond or bonds surrendered in exchange therefor, by surrendering such coupon bond or bonds, with all coupons not then due, at the office of the City Controller, and the City Controller is hereby authorized and directed to cause such coupon and registered bonds to be engraved and to issue the same in the name of the City of Pittsburgh the expense thereof to be charged to Appropriation No. 42 (Contingent Fund). Registered bonds shall be registered with the City Treasurer and shall be transferable only on the books of the said City Treasurer. Said bonds shall be signed by the Mayor, countersigned by the City Controller, and sealed with the corporate seal of the City of Pittsburgh, and the coupons attached thereto shall be authenticated with a facsimile signature of the City Controller. In case of the absence or disability of any of such officials, the bonds shall be signed by the city official authorized by law or by resolution of Council to act in his place. Each of said bonds shall be known and designated as ELECTRIC TRAFFIC CONTROL SIGNAL BONDS 1928.

Section 3. That said bonds shall be sold by the Mayor and the City Controller, at not less than par and accrued interest, after giving such notice of sale as may be required by law.

Section 4. That until said bonds, issued as herein provided, shall be fully paid, there is hereby levied and assessed annually upon all subjects now by law liable, or hereafter made liable, to assessment for taxation for City purposes, an annual tax, commencing with the year 1929, sufficient to pay the interest on said bonds as the same shall accrue and become payable, and any tax on said interest which by the terms of said bonds is assumed by the City, and also an annual tax commencing in said year equal to ten per centum (10%) of the total amount of said bonds hereby authorized, to be set apart as a sinking fund for the payment of the principal and redemption of said bonds as they become due and payable according to their terms, and the same is hereby appropriated out of the revenue of said City for the payment and redemption aforesaid. There is also hereby appropriated out of the general revenue of the City an amount sufficient to meet the installment of interest due on said bonds during the current fiscal year.

Section 5. That all bonds issued by the authority of this ordinance and the Acts of Assembly authorizing the same shall be and become part of the funded debt of the City of Pittsburgh, and shall be entitled to all the rights, privileges and immunities thereof, and shall be free from taxation, as aforesaid, and for the payment of the principal of said bonds and the interest thereon semi-annually as the same shall become due and payable, the faith, honor, credit and property of said City are hereby pledged.

Section 6. That the form of coupon bonds issued in pursuance of this ordinance shall be substantially as follows:

No..... No.....
$..... $.....

UNITED STATES OF AMERICA
COMMONWEALTH OF PENNSYLVANIA
CITY OF PITTSBURGH
ELECTRIC TRAFFIC CONTROL SIGNAL BONDS 1928.

KNOW ALL MEN BY THESE PRESENTS that the City of Pittsburgh, a municipal corporation created by and existing under the laws of the Commonwealth of Pennsylvania, is indebted to the bearer in the sum of..... Dollars ($.....), lawful money of the United States of America, which sum the said City of Pittsburgh promises to pay to the said bearer at the office of the City Treasurer of said City on the first day of February....., A. D. 19...., with interest thereon from the date hereof at the rate of four and one-quarter per centum (4¼%) per annum, payable semi-annually to the bearer of the annexed coupons at the time and place therein specified without deduction for any taxes which may be levied thereon by the Commonwealth of Pennsylvania pursuant to any present or future law, the payment of which is hereby assumed by the City of Pittsburgh. And for the true and faithful payment of the principal of this bond and the semi-annual interest thereon, as aforesaid, the faith, honor, credit and property of the said City of Pittsburgh are hereby pledged.

Any one or more of the coupon bonds of the series of which this is one may, at the option of the holder, be exchanged at any time for a registered bond or bonds of the same maturity and of the denomination of One Hundred Dollars ($100.00) or a multiple thereof, not exceeding the aggregate principal amount of the coupon bond or bonds surrendered in exchange therefor, by surrendering such coupon bond or bonds, with all coupons not then due, at the office of the City Controller of said City.

This bond is one of a series of bonds amounting in the aggregate to One Hundred Twenty-Five Thousand ($125,000.00) Dollars, issued by the City of Pittsburgh for valid municipal purposes by virtue and in pursuance of an Act of the General Assembly of the Commonwealth of Pennsylvania, entitled, "An Act to regulate the manner of increasing the indebtedness of municipalities, to provide for the redemption of the same, and to impose penalties for the illegal increase thereof," approved April 20, 1874, and the several supplements and amendments thereof; and by virtue of an Act of the General Assembly of the Commonwealth of Pennsylvania entitled, "An Act for the government of cities of the second class," approved March 7, 1901, and the supplements and amendments thereof; and an Act of the General Assembly of the Commonwealth of Pennsylvania entitled, "An Act to authorize the registry or transfer of certain bonds," approved May 1, 1879; and in pursuance of an ordinance of the City of Pittsburgh, entitled, "An Ordinance authorizing and directing an increase of the indebtedness of the City of Pittsburgh in the sum of One Hundred Twenty-Five Thousand ($125,000.00) Dollars and providing for the issue and sale of bonds of said City in said amount to provide funds for the purpose of paying the cost, damages and expense (including engineering expenses) for the purchase, construction and installation of an electric traffic control signal system or systems, and providing for the redemption of said bonds and the payment of interest thereon, as aforesaid, and for the payment of the principal of said bonds and the interest thereon semi-annually as the same shall become due and payable, the faith, honor, credit and property of said City are hereby pledged.

Section 6. That the form of coupon bonds issued in pursuance of this ordinance shall be substantially as follows:

No..... No.....
$..... $.....

UNITED STATES OF AMERICA
COMMONWEALTH OF PENNSYLVANIA
CITY OF PITTSBURGH
ELECTRIC TRAFFIC CONTROL SIGNAL BONDS 1928.

KNOW ALL MEN BY THESE PRESENTS that the City of Pittsburgh, a municipal corporation created by and existing under the laws of the Commonwealth of Pennsylvania, is indebted to the bearer in the sum of..... Dollars ($.....), lawful money of the United States of America, which sum the said City of Pittsburgh promises to pay to the said bearer at the office of the City Treasurer of said City on the first day of February....., A. D. 19...., with interest thereon from the date hereof at the rate of four and one-quarter per centum (4¼%) per annum, payable semi-annually to the bearer of the annexed coupons at the time and place therein specified without deduction for any taxes which may be levied thereon by the Commonwealth of Pennsylvania pursuant to any present or future law, the payment of which is hereby assumed by the City of Pittsburgh. And for the true and faithful payment of the principal of this bond and the semi-annual interest thereon, as aforesaid, the faith, honor, credit and property of the said City of Pittsburgh are hereby pledged.

Any one or more of the coupon bonds of the series of which this is one may, at the option of the holder, be exchanged at any time for a registered bond or bonds of the same maturity and of the denomination of One Hundred Dollars ($100.00) or a multiple thereof, not exceeding the aggregate principal amount of the coupon bond or bonds surrendered in exchange therefor, by surrendering such coupon bond or bonds, with all coupons not then due, at the office of the City Controller of said City.

This bond is one of a series of bonds amounting in the aggregate to One Hundred Twenty-Five Thousand ($125,000.00) Dollars, issued by the City of Pittsburgh for valid municipal purposes by virtue and in pursuance of an Act of the General Assembly of the Commonwealth of Pennsylvania, entitled, "An Act to regulate the manner of increasing the indebtedness of municipalities, to provide for the redemption of the same, and to impose penalties for the illegal increase thereof," approved April 20, 1874, and the several supplements and amendments thereof; and by virtue of an Act of the General Assembly of the Commonwealth of Pennsylvania entitled, "An Act for the government of cities of the second class," approved March 7, 1901, and the supplements and amendments thereof; and an Act of the General Assembly of the Commonwealth of Pennsylvania, entitled, "An Act to authorize the registry or transfer of certain bonds," approved May 1, 1879; and in pursuance of an ordinance of the City of Pittsburgh entitled, "An Ordinance authorizing and directing an increase of the indebtedness of the City of Pittsburgh in the sum of One Hundred Twenty-Five Thousand ($125,000.00) Dollars, and providing for the issue and sale of bonds of said City in said amount to provide funds for the purpose of paying the cost, damages and expense (including engineering expenses) for the purchase, construction and installation of an electric traffic control signal system or systems, and providing for the redemption of said bonds and the payment of interest thereon," duly enacted by the Council thereof and approved by the Mayor thereof on the..... day of....., 1928, and duly recorded and published in the manner required by law.

It is hereby certified and recited that every requirement of law affecting the issue hereof has been duly complied with; that provision has been made for the collection of an annual tax sufficient to pay the interest and also the principal hereof at maturity; that the total amount of indebtedness of the City of Pittsburgh, created without the consent of the electors thereof, including the entire issue of the above mentioned bonds, aggregating One Hundred Twenty-Five Thousand ($125,000.00) Dollars, of which this is one, is less than two per centum (2%) of the last preceding assessed valuation of the taxable property therein; and the entire indebtedness of the City of Pittsburgh, including the entire issue of the above mentioned bonds, of which this is one, is less than seven per centum (7%) of the last preceding assessed valuation of the taxable property therein; and that this bond and the debt created thereby are within every debt and other limit prescribed by the Constitution and Laws of the Commonwealth of Pennsylvania.

Given under the corporate seal of the City of Pittsburgh, signed by the Mayor thereof and countersigned by the City Controller, as of the first day of February, 1928.

(Seal of the City of Pittsburgh)
Countersigned:
CITY OF PITTSBURGH
By ..... Mayor
.....
City Controller

(Form of Coupon)

On the first day of ..... 19.... the City of Pittsburgh, Pennsylvania, will pay to the bearer at the office of the City Treasurer of said City ..... dollars ($.....), lawful money of the United States of America, for six months' interest on its

ELECTRIC TRAFFIC CONTROL SIGNAL BOND 1928

Dated as of February 1, 1928, numbered .....

.....
City Controller.

The registered bonds issued in pursuance of this ordinance shall be in substantially the following form:

No. $ No. $

UNITED STATES OF AMERICA
COMMONWEALTH OF PENNSYLVANIA
CITY OF PITTSBURGH
ELECTRIC TRAFFIC CONTROL SIGNAL BONDS 1928.

KNOW ALL MEN BY THESE PRESENTS, that the City of Pittsburgh, a municipal corporation created by and existing under the laws of the Commonwealth of Pennsylvania, is indebted to..... in the sum of..... Dollars ($.....), lawful money of the United States of America, which sum the said City of Pittsburgh promises to pay to the said ..... legal representatives or assigns, at the office of the City Treasurer of said City on the first day of February A. D. 19.... with interest thereon at the rate of four and one-quarter per centum (4¼%) per annum, payable semi-annually at the same place on the first days of February and August of each year without deduction for any taxes which may be levied thereon by the Commonwealth of Pennsylvania pursuant to any present or future law, the payment of which is hereby assumed by the City of Pittsburgh. And for the true and faithful payment of the principal of this bond and the semi-annual interest thereon, as aforesaid, the faith, honor, credit and property of the said City of Pittsburgh are hereby pledged. This bond is transferable only on the books of the said City Treasurer.

This bond is one of a series of bonds amounting in the aggregate to One Hundred Twenty-Five Thousand ($125,000.00) Dollars, issued by the City of Pittsburgh for valid municipal purposes by virtue and in pursuance of an Act of the General Assembly of the Commonwealth of Pennsylvania, entitled, "An Act to regulate the manner of increasing the indebtedness of municipalities, to provide for the redemption of the same, and to impose penalties for the illegal increase thereof," approved April 20, 1874, and the several supplements and amendments thereof; and by virtue of an Act of the General Assembly of the Commonwealth of Pennsylvania entitled, "An Act for the government of cities of the second class," approved March 7, 1901, and the supplements and amendments thereof; and an Act of the General Assembly of the Commonwealth of Pennsylvania, entitled, "An Act to authorize the registry or transfer of certain bonds," approved May 1, 1879; and in pursuance of an ordinance of the City of Pittsburgh entitled, "An Ordinance authorizing and directing an increase of the indebtedness of the City of Pittsburgh in the sum of One Hundred Twenty-Five Thousand ($125,000.00) Dollars, and providing for the issue and sale of bonds of said City in said amount to provide funds for the purpose of paying the cost, damages and expense (including engineering expenses) for the purchase, construction and installation of an electric traffic control signal system or systems, and providing for the redemption of said bonds and the payment of interest thereon," duly enacted by the Council thereof and approved by the Mayor thereof on the..... day of....., 1928, and duly recorded and published in the manner required by law.

It is hereby certified and recited that every requirement of law affecting the issue hereof has been duly complied with; that provision has been made for the collection of an annual tax sufficient to pay the interest and also the principal hereof at maturity; that the total amount of indebtedness of the City of Pittsburgh, created without the consent of the electors thereof, including the entire issue of the above mentioned bonds, aggregating One Hundred Twenty-Five Thousand ($125,000.00) Dollars, of which this is one, is less than two per centum (2%) of the last preceding assessed valuation of the taxable property therein; and the entire indebtedness of the City of Pittsburgh, including the entire issue of the above mentioned bonds, of which this is one, is less than seven per centum (7%) of the last preceding assessed valuation of the taxable property therein; and that this bond and the debt created thereby are within every debt and other limit prescribed by the Constitution and Laws of the Commonwealth of Pennsylvania.

Given under the corporate seal of the City of Pittsburgh, signed by the Mayor thereof and countersigned by the City Controller, as of the first day of February, 1928.

(Seal of the City of Pittsburgh)
Countersigned:
CITY OF PITTSBURGH
By ..... Mayor
.....
City Controller

(Form of Coupon)

On the first day of ..... 19.... the City of Pittsburgh, Pennsylvania, will pay to the bearer at the office of the City Treasurer of said City ..... dollars ($.....), lawful money of the United States of America, for six months' interest on its

ELECTRIC TRAFFIC CONTROL SIGNAL BOND 1928

Dated as of February 1, 1928, numbered .....

.....
City Controller.

The registered bonds issued in pursuance of this ordinance shall be in substantially the following form:

No. $ No. $

UNITED STATES OF AMERICA
COMMONWEALTH OF PENNSYLVANIA
CITY OF PITTSBURGH
ELECTRIC TRAFFIC CONTROL SIGNAL BONDS 1928.

KNOW ALL MEN BY THESE PRESENTS, that the City of Pittsburgh, a municipal corporation created by and existing under the laws of the Commonwealth of Pennsylvania, is indebted to..... in the sum of..... Dollars ($.....), lawful money of the United States of America, which sum the said City of Pittsburgh promises to pay to the said ..... legal representatives or assigns, at the office of the City Treasurer of said City on the first day of February A. D. 19.... with interest thereon at the rate of four and one-quarter per centum (4¼%) per annum, payable semi-annually at the same place on the first days of February and August of each year without deduction for any taxes which may be levied thereon by the Commonwealth of Pennsylvania pursuant to any present or future law, the payment of which is hereby assumed by the City of Pittsburgh. And for the true and faithful payment of the principal of this bond and the semi-annual interest thereon, as aforesaid, the faith, honor, credit and property of the said City of Pittsburgh are hereby pledged. This bond is transferable only on the books of the said City Treasurer.

This bond is one of a series of bonds amounting in the aggregate to One Hundred Twenty-Five Thousand ($125,000.00) Dollars, issued by the City of Pittsburgh for valid municipal purposes by virtue and in pursuance of an Act of the General Assembly of the Commonwealth of Pennsylvania, entitled, "An Act to regulate the manner of increasing the indebtedness of municipalities, to provide for the redemption of the same, and to imp

P' Official—Pittsburgh 82

NO. 38.

AN ORDINANCE—Amending an Ordinance entitled "An Ordinance regulating and restricting the location of trades and industries and the location of buildings designed for specified uses and regulating and limiting the height and bulk of buildings hereafter erected or altered, and regulating and determining the area of yards, courts and other open spaces in connection with buildings hereafter erected or altered, and establishing the boundaries of districts for the said purposes; conferring certain powers upon the Superintendent of the Bureau of Building Inspection; providing for a Board of Appeals; and imposing penalties," approved August 9, 1923, by changing the Zone Map, Sheet Z-N1e-E15, so as to extend the present Commercial Use District by changing from an "A" Residence Use District to a Commercial Use District all that certain property bounded by the present Commercial Use District, a line parallel with and 120 feet north of Centre Avenue, Neville Street, Centre Avenue, Melwood Street and a line parallel with and 100 feet south of Centre Avenue.

Section 2. That any Ordinance or part of Ordinance conflicting with the provisions of this Ordinance be and the same is hereby repealed, so far as the same affects this Ordinance.

Passed in Council February 6, 1928.

Approved February 8, 1928.

CHARLES H. KLINE, Mayor.

Recorded in Ordinance Book 39, Page 488.

NO. 39.

AN ORDINANCE—Amending an Ordinance, entitled "An Ordinance regulating and restricting the location of trades and industries and the location of buildings designed for specified uses and regulating and limiting the height and bulk of buildings hereafter erected or altered, and regulating and determining the area of yards, courts and other open spaces in connection with buildings hereafter erected or altered, and establishing the boundaries of districts for the said purposes; conferring certain powers upon the Superintendent of the Bureau of Building Inspection; providing for a Board of Appeals; and imposing penalties," approved August 9, 1923, by changing the Zone Map, Sheets Z-S-E15 and Z-S-E16, so as to change (a) from a "H" Residence Use, Thirty-five Foot Height and First Area District, to a Commercial Use, Forty-five Foot Height and Third Area District all that certain roperty being lots numbered 223-A, 224, 225, 226 and 227, in the revised plan of a portion of "Beechwood" and that property bounded by Ronald Street, Greenfield Avenue and the easterly line of the revised plan of "Cook's Park Place;" (b) from a Commercial Use and Third Area District to a "B" Residence Use and Second Area District all that certain property bounded by McCaslin Street, Greenfield Avenue and lots numbered 208, 208, 207 and 206, in "Beechwood" Plan.

Section 1. Be it ordained and enacted by the City of Pittsburgh, in Council assembled, and it is hereby ordained and enacted by the authority of the same, That an Ordinance entitled, "An Ordinance regulating and restricting the location of trades and industries and the location of buildings designed for specified uses and regulating and limiting the height and bulk of buildings hereafter erected or altered, and regulating and determining the area of yards, courts and other open spaces in connection with buildings hereafter erected or altered, and establishing the boundaries of districts for the said purposes; conferring certain powers upon the Superintendent of the Bureau of Building Inspection; providing for a Board of Appeals; and imposing penalties," approved August 9, 1923, and recorded in Ordinance Book, Volume 34, Page 158, shall be and the same is hereby amended by changing the Zone Map, Sheet Z-N1e-E15, so as to extend the present Commercial Use District by changing from an "A" Residence Use (U-1) District to a Commercial Use (U-3) District all that certain property bounded by the present Commercial Use District, a line parallel with and 120 feet north of Center Avenue, Neville Street, Center Avenue, Melwood Street and a line parallel with and 100 feet south of Center Avenue.

Section 2. That any Ordinance or part of Ordinance conflicting with the provisions of this Ordinance be and the same is hereby repealed, so far as the same affects this Ordinance.

Passed in Council February 6, 1928.

Approved February 8, 1928.

CHARLES H. KLINE, Mayor.

Recorded in Ordinance Book 39, Page 488.

Official—Pittsburgh 82

far as the same affects this Ordinance.

Passed in Council February 6, 1928.

Approved February 8, 1928.

CHARLES H. KLINE, Mayor.

Recorded in Ordinance Book 39, page 488.

NO. 42.

AN ORDINANCE—Locating and fixing the lines of Rosecrans Way, an existing highway of the City of Pittsburgh, in the 9th Ward, from Post Street to Garwood Way.

Section 1. Be it ordained and enacted by the City of Pittsburgh, in Council assembled, and it is hereby ordained and enacted by the authority of the same, That the lines of Rosecrans way, an existing highway of the City of Pittsburgh, in the 9th Ward, from Post Street to Garwood Way be and the same are hereby located and fixed as follows, to-wit:

THE EASTERLY line shall begin on the northerly line of Post Street at a point distant south 46° 26' 00" west 100.0 feet along the northerly line of Post Street from the westerly line of Forty-fourth Street; thence shall extend north 43° 33' 60" west and parallel to Forty-fourth Street to Garwood Way.

THE WESTERLY line shall be parallel to and at perpendicular distance of 20.0 feet west of the above described easterly line.

Section 2. That any Ordinance or part of Ordinance conflicting with the provisions of this Ordinance be and the same is hereby repealed, so far as the same affects this Ordinance.

Passed in Council February 6, 1928.

Approved February 8, 1928.

CHARLES H. KLINE, Mayor.

Recorded in Ordinance Book 39, page 489.

No. 43.

AN ORDINANCE—Repealing Ordinance No. 186 approved September 13, 1906, entitled, "An Ordinance authorizing the opening of Roma Alley, from Elizabeth Street to Path Alley, and the assessment of damages caused by the grade of the same."

Section 1. Be it ordained and enacted by the City of Pittsburgh, in Council assembled, and it is hereby ordained and enacted by the authority of the same, That Ordinance No. 186 approved September 13, 1906, entitled, "An Ordinance authorizing the opening of Roma Alley, from Elizabeth Street to Path Alley, and the assessment of damages caused by the grade of the same" shall be and the same is hereby repealed.

Section 2. That any Ordinance or part of Ordinance conflicting with the provisions of this Ordinance be and the same is hereby repealed, so far as the same affects this Ordinance.

Passed in Council, February 6, 1928.

Approved February 8, 1928.

CHARLES H. KLINE, Mayor.

Recorded in Ordinance Book 39, page 490.

No. 44.

AN ORDINANCE—Repealing an Ordinance entitled, "An Ordinance authorizing and directing the grading and paving of Felbinger Way, from Moyer Street to Stanhope Street, and the construction of a Storm Sewer on Stanhope Street, from Felbinger Way to Francisco Street for the drainage thereof, letting a contract therefor, and providing that the costs, damages and expenses of the same be assessed against and collected from property specially benefited thereby," approved December 13, 1927.

Section 1. Be it ordained and enacted by the City of Pittsburgh, in Council assembled, and it is hereby ordained and enacted by the authority of the same, That an Ordinance entitled, "An Ordinance authorizing and directing the grading and paving of Felbinger Way, from Moyer Street to Stanhope Street, and the construction of a Storm Sewer on Stanhope Street, from Felbinger Way to Francisco Street for the drainage thereof, letting a contract therefor and providing that the costs, damages and expenses of the same be assessed against and collected from property specially benefited thereby," approved by the Mayor December 13, 1927, shall be and the same is hereby repealed.

Section 2. That any Ordinance or part of Ordinance conflicting with the provisions of this Ordinance be and the same is hereby repealed, so far as the same affects this Ordinance.

Passed in Council February 6, 1928.

Approved February 8, 1928.

CHARLES H. KLINE, Mayor.

Recorded in Ordinance Book 39, page 490.

No. 45.

AN ORDINANCE—Authorizing the Mayor and the Director of the Department of Public Works to advertise for proposals and to award a contract or contracts for the construction of a 15" Terra Cotta Pipe Relief Sewer on Murray Avenue, from a point near Beacon Street, to the existing sewer on Murray Avenue at Bartlett Street and authorizing the setting aside the sum of Three Thousand ($3,000.00) Dollars, from Code Account 1548-E, Repair Schedule, Division of Sewers, Bureau of Engineering, for the payment of the cost thereof and further authorizing and providing for the letting of a contract therefor.

Section 1. Be it ordained and enacted by the City of Pittsburgh, in Council assembled, and it is hereby ordained and enacted by the authority of the same, That the Mayor and the Director of the Department of Public Works shall be and they are hereby authorized and directed to advertise for proposals and to award a contract or contracts to the lowest responsible bidder or bidders for the construction of a 15" Terra Cotta Pipe Relief Sewer on Murray Avenue, from a point near Beacon Street, to the existing sewer on Murray Avenue at Bartlett Street. Commencing on Murray Avenue at a point near Beacon Street; thence northwardly along Murray Avenue to the existing sewer on Murray Avenue at Bartlett Street. Said sewer to be terra cotta pipe and 15" in diameter. The said contract or contracts to be awarded for a sum not to exceed Three Thousand ($3,000.00) Dollars, and the Mayor and the Director of the Department of Public Works are hereby authorized and directed to enter into a contract or contracts with the successful bidder or bidders for the performance of the work in accordance with the laws and ordinances governing said City.

Section 2. That for the payment of the cost thereof, the sum of Three Thousand ($3,000.00) Dollars, or so much thereof as may be necessary, is hereby set apart and appropriated from Code Account 1548-E, Repair Schedule, Division of Sewers, Bureau of Engineering, for the payment of the cost thereof, and the Mayor and the Controller are hereby authorized and directed respectively to issue and countersign warrants drawn on said fund in payment of the cost of said work.

Section 3. That any Ordinance or part of Ordinance conflicting with the provisions of this Ordinance be and the same is hereby repealed, so far as the same affects this Ordinance.

Passed in Council February 6, 1928.

Approved February 8, 1928.

CHARLES H. KLINE, Mayor.

Recorded in Ordinance Book 39, page 491.

Legal Notices 76

ROBERT W. SEMENOW,
Attorney-at-Law,
Chamber of Commerce Building,
Pittsburgh, Pa.

Notice is hereby given that letters of administration on the estate of Charles Himmler, deceased, late of Pittsburgh Allegheny county, have been granted to the undersigned, to whom all persons indebted to said estate are to make immediate payment, those having claims or demands against same will make them known without delay.

THELMA LUCRETIA HIMMLER,
Administratrix
8817 Bireiow boulevard, Pittsburgh, Pa.

W. H. STANTON, Attorney-at-Law.
518 Fourth ave., Pittsburgh, Pa.

Notice is hereby given that letters testamentary on the estate of Cornelia May Jackson, also known as Cornelia Jackson, deceased, late of Sewickley, Allegheny County, have been granted to the undersigned, to whom all persons indebted to said estate are to make immediate payment those having claims or demands against same will make them known without delay.

FRANK R. STEWARD, Executor,
413 Fourth Ave., Pittsburgh, Pa.

JOHNSTON & VOEGTLY,
Attorneys-at-Law,
518 Fourth ave.

Notice is hereby given that letters testamentary on the testate of John G. Hoffman, deceased, late of Hampton township Allegheny County, have been granted to the undersigned, to whom all persons indebted to said estate are to make immediate payment, those having claims or demands against same will make them known without delay.

EARL G. HOFFMAN, Executor.

NO. 41

AN ORDINANCE—Locating and fixing the lines of Remus Way, an existing highway of the City of Pittsburgh, in the 5th Ward, from Post Street to Garwood Way.

Section 1. Be it ordained and enacted by the City of Pittsburgh, in Council assembled, and it is hereby ordained and enacted by the authority of the same, That the lines of Remus Way, an existing highway of the City of Pittsburgh, in the 9th Ward, from Post Street to Garwood Way be and the same are hereby located and fixed as follows, to-wit:

THE WESTERLY line shall begin on the northerly line of Post Street at a point distant north 46° 26' 00" east 95.0 feet along the northerly line of Post Street from the easterly line of Forty-second Street; thence shall extend north 43° 44' 00" west and parallel to Forty-second Street to Garwood Way.

THE EASTERLY line shall be parallel to and at a perpendicular distance of 20.0 feet east of the above described westerly line.

Section 2. That any Ordinance or part of Ordinance conflicting with the provisions of this Ordinance be

BARNEY GOOGLE AND SPARK PLUG
Getting the Password
THE VEILED BUT POINTED HINTS PROFFERED BY THE "GENTLEMEN" FROM WASHINGTON, TO THE EFFECT THAT BARNEY MIGHT USE THE HIGH OFFICE FOR WHICH HE IS NOMINATED TO FURTHER HIS PERSONAL GAIN, MADE NO IMPRESSION ON THE EXALTED ANGORA — HIS MIND IS SO OCCUPIED WITH HIS DUTY TO HIS ORGANIZATION THAT ALL OTHER THINGS SEEM IMMATERIAL
C.C. CARR
BILL CURLEY
MAJOR MCLAUGHLIN
OKMNX
JOHN HERTZ
A. A. SPRAGUE
HORSEFEATHERS!
HAROLD FORDMAN
MORRIS FRIEDELL
HE DONT PAY NO MORE ATTENSHUN WHEN YER TALKIN TO HIM THAN IF HE DIDNT HEAR YA — WHEN WE PULLED THAT "MILLIONAIRE STUFF" ON HIM YESTIDDY I THOUGHT WE HAD HIM ON TH' ROPES BUT WE WAS ALL WET — WOTTA WE GONNA DO NOW, CHIEF?
DONT WORRY, PEACHES, I GOT IT ALL FIGGERED OUT — YOU AN ME ARE GONNA CRASH A BILLYGOAT LODGE, GIT ALL TH' SECRETS AN' THEN EVER'THING'LL BE JAKE FOIST OF ALL WE GOTTA SNOOP AROUND AN' GRAB OFF TH' SECRET PASSWOID!
WHAT'S WRONG AIN'T EVERYTHING OKMNX?
GREAT SCOTT!! DON'T SHOUT THE PASSWORD LIKE THAT, BARNEY — I JUST SAW TWO STRANGERS HOP IN THAT WINDOW!
© 1928, by King Features Syndicate, Inc. Great Britain rights reserved
2-14
THE BUNGLE FAMILY
Neighbors' Day
THAT'S FOR LOOKIN' AT ME!
IF BULLIES GOT MEDALS YOU'D TAKE FIRST PRIZE FOR FIGHTING WITH MEN ONE HALF YOUR SIZE.
a Neighbor
YOU SCOLD YOUR WIFE AND BANG THE DOORS PEEK IN OUR WINDOWS AND POUND THE FLOORS YOU READ OUR MAIL AND SO WE SAY MAKE US HAPPY AND MOVE AWAY.
a Tenant
?
WHENERE I PASS YOU ON THE STAIRS YOU WEAR A SILLY FROWN YOU'RE TRYING TO FIGURE, I SUPPOSE IF YOU'RE GOING UP OR COMING DOWN
GIDDAP!
Or silly Inventors you are the King, for none of your patents, mean anything
THE NEIGHBORS.
A TON OF JUNK A MILLION SQUEALS A RIVETING MACHINE ON EGG SHAPED WHEELS IT GETS YOU THERE BUT ALAS AND ALACK OUR BIGGEST WORRY IS THAT IT BRINGS YOU BACK.
Other Tenants Hon.
AND I'LL PAY A REWARD OF $10 APIECE FOR THE NAMES OF THE WISEHEIMERS WHO SENT ME THOSE VALENTINES!
IT'S ONLY DIZZY BUNGLE!
GEORGE COME IN HERE.
ELLA CINDERS
High Finance
Kadds wants to buy Ella out — he must have some slick scheme in mind.....
QUEENA, YOUR HUSBAND IS ABOUT TO BECOME A BIG FINANCIER — I'M GOING TO BUY ELLA CINDERS'S STOCK, AND THEN IN A FEW DAYS, AS THE STOCK RISES, EVERY SHARE THE PUBLIC HOLDS, THERE'LL BE JUST ASA KADDS AS STOCKHOLDER IN THE RADIUM MINE!
ARE YOU STARTING TO BELIEVE YOUR OWN CIRCULARS, OR ARE YOU IN TRAINING FOR AN INSANITY TRIAL? FOOL! YOU DON'T KNOW WHETHER THERE'S RADIUM OR RADISHES IN THAT MINE!
YOU DON'T UNDERSTAND — MY BUYING EVERY SHARE THE PUBLIC HOLDS WILL RUN THE PRICE OF THE STOCK WAY UP AND THEN I'LL UNLOAD LIKE A COAL TRUCK, MAKING A PROFIT OF MILLIONS! AFTER THAT I'LL MANIPULATE THE MARKET TO MAKE THE PRICE DROP LOWER THAN A SCHOOLBOY'S SPIRITS OVER AN INTELLECTUAL TREAT!
THEN, IF THAT CINDERS GIRL COMES BACK AND REPORTS THAT THERE REALLY IS RADIUM IN THE MINE, I'LL KEEP HER REPORT DARK TILL I BUY BACK THE STOCK AT ONE-TENTH WHAT I SOLD IT FOR! I CAN'T LOSE! THE PUBLIC WILL SUFFER — BUT THEN, THE PUBLIC ALWAYS DOES!
2-14
So that's Kadds's scheme! It makes a corkscrew seem straighter than a fountain pen!
THE THIMBLE THEATER
Another Robbery
DARN CARTOONIST! HE'S BEEN TWO DAYS TRYING TO GET AN IDEA — AND I'M PAYING HIM THREE HUNDRED A WEEK
HERE! HERE! MR. QUILLY, SNAP INTO IT — GET AN IDEA THIS IS A DAILY PAPER NOT A YEARLY ALMANAC
I'LL GIVE YOU AN IDEA — DRAW A SHEEP — LABEL IT "CITIZENS OF HOKUM CITY" THEN DRAW A VULTURE STANDING ON THE SHEEP — LABEL IT "OUR MAYOR"
KEEP STILL, I DON'T NEED YOUR IDEAS — I JUST THIS MINUTE THOUGHT UP A GOOD ONE
I'LL DRAW A BUZZARD AND LABEL IT "OUR MAYOR" SITTING ON A LAMB LABELED "CITIZENS OF HOKUM CITY"
I KNEW I'D THINK UP SOMETHING
R-14
DUMB DORA
A Diverting Customer
I'M SURPRISED AT YOU CALLING UP THAT GOOD-LOOKING FELLOW THAT BOUGHT THE BAG HERE YESTERDAY
IT WAS STRICTLY BUSINESS, ROD. I MERELY CALLED HIM UP TO ASK HOW HE LIKED THE BAG
YEH, I KNOW, AND I'LL BET HE ASKED YOU FOR A DATE, TOO
HE DID ASK ME TO GO TO THE THEATRE — IT WOULDN'T BE A GOOD POLICY TO REFUSE A GOOD CUSTOMER
© 1928, by Newspaper Feature Service, Inc. Great Britain rights reserved
YOU'RE ALWAYS SCREAMING ABOUT BEING BUSINESS-LIKE AND WHEN I AM THAT WAY YOU BAWL ME OUT
WELL, MAYBE I'M WRONG! DID HE LIKE THE BAG HE BOUGHT?
OH, DEAR... I FORGOT TO ASK HIM.
YOU AIN'T SO DUMB
CHIC YOUNG
2-14
JERRY ON THE JOB
And a Dollar a Week
I JUST GOT RUN OVER BY ONE OF YOUR CHOOCHOOS AND I CLAIM DAMAGES — MONEY — THAT'S WHAT I WANT.
I THINK I KNOW WHAT YOU MEAN
KEEP YOUR SEAT AND I'LL SEE WHAT WE CAN DO
OUTSIDE IS A GUY THAT GOT RAN OVER BY OUR CHOOCHOO — AND HE WANTS DOUGH.
WELL — ALL I'VE GOT IS TWO DOLLARS — GIVE HIM THAT AND TELL HIM I'LL SLIP HIM SOME MORE LATER IN THE MONTH
GONE
RUNNING OVER A GENT ON THE INSTALMENT PLAN.

BRINGING UP FATHER . . . . . At the Drug Store—for What?

WAKE UP, YOU BIG WALRUS! DIDN'T I TELL YOU I WANTED YOU TO GO TO THE DRUG STORE FOR ME AN HOUR AGO?
DON'T TALK BACK! BUT DO AS I SAY.
BUT MAGGIE—
MAGGIE—I'M AT THE DRUG STORE NOW! WOULD YOU MIND TELLIN' ME WHAT YOU WANT?
2-14

TILLIE THE TOILER . . . . . It's O. K. With Ma

I'M HERE TO TELL YOU MR. SIMPKINS THAT IF CAPT LA FLEUR FLIES TO PARIS WITH A PASSENGER IT'LL BE M^R AND WE WON'T CARRY OVER ONE OF YOUR WASHING MACHINES EITHER
THIS IS MR. SIMPKINS, MRS JONES I JUST RANG UP TO INFORM YOU THAT I THINK YOUR DAUGHTER HAS INTENTIONS OF FLYING TO PARIS IN AN AIRPLANE
GOOD LANDS! TILLIE I THOUGHT MAYBE YOU'D BE GONE
GONE WHERE, MOTHER?
WHY MR. SIMPKINS PHONED THAT YOU WERE GOING TO FLY TO PARIS SO I HURRIED AROUND AND MADE UP A BASKET LUNCH FOR YOU TO TAKE ALONG
2-14

THE NEBBS . . . . . The Dirty Work

HERE WE HAVE THE BIG SLEUTH FROM THE BIG TOWN— IT WON'T BE LONG NOW BEFORE THE ROBBERY WILL BE AN OPEN BOOK?
SO THIS IS PLANO A SMART CROOK COULD LOAD THE TOWN UP AND CARRY IT AWAY AND ROB IT SOME DAY WHEN HE HAD NOTHING ELSE TO DO.
CRICKETY! I BET THAT'S A DETECTIVE
SO THIS IS THE JOB AND NO ONE HEARD IT— THERE AIN'T NOBODY AROUND HERE NEEDS SLEEPING POWDER.
I LIVE ABOUT TWO DOORS FROM THE BANK AND I DIDN'T HEAR NOTHING BUT THE MINUTE I WALKED IN HERE IN THE MORNING AND SAW THE SAFE I KNEW SOMETHING HAD HAPPENED
PUT THAT BROOM AWAY! LEAVE EVERYTHING AS IT IS—DON'T SWEEP UP CLEWS AND EVIDENCE. NEVER TOUCH NOTHING UNTIL THE DETECTIVE GETS HIS CLEWS!
I LOOKED ALL OVER THE PLACE BUT THERE WASN'T NO CLEWS—JUST A FEW CIGARETTE BUTTS AND THEY'D FIT ANY KIND OF MOUTH.
YOU CAN'T TELL DETECTIVES CAN SEE EVIDENCE YOU CAN'T—THEY GET FINGER PRINTS. THEN GO AROUND LOOKIN' FOR THE FINGERS
2-14
(Copyright, 1928, by The Bell Syndicate, Inc.) Trade Mark Reg. U. S. Pat. Office

POLLY AND HER PALS . . . . . Not Under Cover

THANK HEAVENS LAST NIGHT IS OVER! I DERN NEAR FROZE T'DEATH!
IT WAS KINDA SNAPPY AT THAT!
MY STARS SUSIE DID YOU HAVE THEM SWELL DOWN QUILTS IN THE CLOSET AN' LET ME LAY IN AGONY ALL NIGHT?
THESE IS TOO GOOD T USE, IDIOT!
I BOUGHT 'EM SPECIAL TO IMPRESS OUR NEW NEIGHBORS!
YE GODS!
CLIFF STERRETT 2-14
© 1928 by Newspaper Feature Service, Inc. Great Britain rights reserved.

KRAZY KAT . . . . . A Lesson in Translation

ABIE THE AGENT . . . . . Groaning Consent

YOU STAY HERE IN THE ANTE-ROOM, ABE AND I'LL TRY TO SETTLE WITH THEM BEFORE THIS GOES TO TRIAL
TRY
EVERY DAY IT'S LAWSUING LATELY = AND I NEED EVERY CENT LATELY, TOO
I CAN SETTLE IT OUT OF COURT FOR FIVE HUNDRED DOLLARS, BUT I NEED YOUR O.K.
FOR HOW MUCH?
FIVE HUNDRED DOLLARS = HAVE I YOUR APPROVAL, MR. KABIBBLE?
OY-K
R14

Today's Cross-Word Puzzle

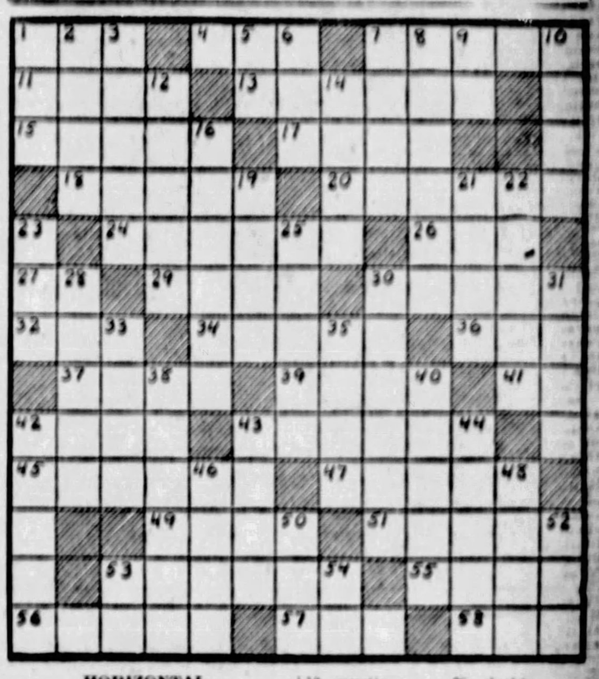

HORIZONTAL.

1—evil
4—beat lightly
7—plate for Eucharistic service
11—groups of one
13—the natural world
15—masticates
17—ripped
18—primitive machine
20—great Soviet statesman
24—make public
26—they exist
27—Egyptian god
29—meshes
30—Asiatic
32—fit
34—cathedral town of France
36—standing room only
37—top of the head (abbr.)
39—indication of day in the year
41—steamship (abbr.)
42—female name
43—deal over again
45—in Italian, ten
47—medicinal fungus
49—tardy
51—type of sailboat
53—religious songs of the 16th century
55—volcano in Sicily
56—love wildly
57—river in Switzerland
58—mend

VERTICAL.

1—move up and down with jerky motion
2—dye plant
3—stop
5—indefinite article
6—carousing motion
7—unadulterated
8—theaters of action
9—symbol for tellurium
10—Egyptian river
12—mystic number of Babylonians
14—tax
16—harsh
19—network
21—outer circle of pupil of eye
22—approaches
23—cavity
25—away from
28—fruit
29—starlike flowers
31—organ of smell
33—talcum
35—manufactured
38—clothing maker
40—American national bird
42—dropsy
43—memory
44—robs
46—partner
48—musical sound
50—letter of the Greek alphabet
52—dog's foot
53—Missouri (abbr.)
54—South America (abbr.)

Herewith is the solution to yesterday's puzzle:

H	O	M	E	R		S	P	A		B	E	T
A	B	A	N	A		H	I	S		U	L	E
L	I	N	D	B	E	R	G	H		C	A	R
		S	A	L	E	S		C	H	I	N	
A	B	A		T	A	W		L	E	A	N	S
L	A	R	S		I	S	H	T	A	R		
E	R	I	A	N		A		S	E	T	H	
		S	T	R	E	W	N		E	S	A	U
A	L	T	A	I		I	D	A		T	I	N
L	E	O	N		O	G	E	E	S			
A	N	T		A	M	A	L	T	H	A	E	A
M	I	L		T	E	N		N	E	L	L	Y
O	N	E		E	N	S		A	W	A	K	E

(Copyright, 1928, King Features Synd., Inc.)

BUGS BAER Says

ALTHOUGH the Teapot Dome investigation is about to be inaugurated for its second term the Senate has not yet struck oil.

We have read the evidence and it's up in the millions, like the east wind in mah jong.

But all of the witnesses seem to have taken lessons in shadow boxing. So far as oil is concerned the investigation has turned out to be salad without dressing.

ARTHUR "BUGS" BAER.

The big witness last week walked up the aisle while the orchestra played the wedding march from Aphasia.

The board of directors of the Teapot assay about one barrel of conversation to the year.

In fact, Irving Berlin furnished them incorporation papers when he wrote, "You Forgot to Remember."

Voluntary clotures are regarded as self-inflicted punishment in the Senate, where the privilege of the floor gives you the right to bark the plaster off the ceiling.

But the Teapot Domers suffer from paralysis of the information. The witnesses are very silent.

They seem to model their elocution along the lines of Col. House, who, when he had anything to say, always changed the subject.

After a grilling by the assembled 96 senators, one witness actually broke down and sneezed. A tear ran down his cheek, which later turned out to be clam juice.

All the evidence collected so far is Washington's picture on a two-cent stamp. The marginal notations must have been written in the pollen of butterfly wings. And if the boys talked at all they have been wearing Maximum silencers.

When two oil men want to gossip they must go into a sound-proof room, furnished with two kegs. Each one gets into a keg, pulls on the lid and whispers through the bungholes.

All of which breaks the Senate rule of talking, right or wrong, ovided you talk.

The boys have got accustomed to shrill clatter of the inhuman voice and silence hurts their ears.

(Copyright, 1928. Use of above materials for monologues, stories and motion picture titles is prohibited.)

Embarrassing Moments

DID YOU WANT ME, BOSS?
YES = WHY DON'T YOU HAVE YOUR WIFE BRING THE KIDS TO THE OFFICE TOMORROW? I'LL MIND THEM WHILE SHE GOES SHOPPING
2-14
© 1928, by King Features Syndicate, Inc. Great Britain rights reserved.

WHY PITTSBURGH IS GREAT
It is a Veritable City of Churches

THE SUN-TELEGRAPH

BE A PITTSBURGH BOOSTER
To Your Friends in Other Cities

TUESDAY, FEBRUARY 14, 1928

Established 1927, by the Pitt Publishing Company, Gazette Square, Pittsburgh, Pa. President, William Randolph Hearst; Vice-President and Publisher, H. M. Bilner; Secretary and Treasurer, A. W. Clark; Managing Editor, C. W. Dehiger; Business Manager, T. B. Williams. Entered as second class matter at the postoffice at Pittsburgh, Pa.

National advertising representatives—Paul Block, Inc., 247 Park avenue, New York; Century Bldg., Chicago; General Motors Bldg., Detroit; Little Bldg., Boston; Guarantee Trust Bldg., Philadelphia; 618 Chancery Bldg., San Francisco.

The Associated Press is exclusively entitled to the use for re-publication of all news credited to it or not otherwise credited in this paper and also the local news published herein. All rights of re-publication of special dispatches herein are also reserved.

SUN-TELEGRAPH'S PLATFORM
For Pittsburgh and Western Pennsylvania

1—A better, cleaner, more beautiful city.
2—Settlement of coal strike.
3—Rapid transit.
4—Repeal or modification of "blue law."
5—Establishment of Pittsburgh metropolitan district.
6—Community Fund for charities.
7—Town Hall, seating at least 15,000.
8—Voting machines to insure honest elections.
9—Development of river transportation.

Public Condemns Disorder No Matter Who's to Blame

Disorder on the part of either side of a labor controversy, such as that prevailing in the bituminous industry, is detrimental to the cause of those engaging in it.

This fact appears with particular emphasis as a result of a report of an officer of the state police who investigated the recent shootings at Bruceton and Broughton, in which both sides are found to have engaged, but in which the state police report the greater blame on the striking miners.

It will be unfortunate for the cause the strikers represent if they do not conduct themselves in a manner to warrant the sympathy of the people. Disorder is condemned by the public, which will not tolerate it, no matter which side is to blame.

Extreme provocation is not accepted as a reasonable excuse. In a matter of such great seriousness, where provocation may lead to severe consequences, the one who causes a quarrel is deserving of stern punishment, but personal attempts to administer it had better be abandoned. It is better to keep one's head and suffer, perhaps, injustice, than it is to lose it and be burdened with responsibility for some greater catastrophe.

If there ever were a time when all should keep their heads, it is now.

Boy Scouts' Anniversary

This month occurred the eighteenth anniversary of the establishment of the Boy Scouts in America. It is a happy time for the youth of our land and an even happier one for their parents.

The Scouts number 650,000, are led by 185,000 men who give time and effort voluntarily and their joint activity is putting the best kind of fundations under the citizenship of the future.

Scouts are taught to be orderly and efficient in work and play, considerate, obedient, wholesome and ambitious—the very things most helpful and useful at their time of life, when future habits are being fixed.

It is a great institution. Give it a lift.

Better Pay Indicated

It is not pleasant to learn that men who do Uncle Sam's legal work and, as results show, do it very well, are receiving as average pay less than they could earn in private industry as unskilled laborers.

Continuance of such niggardly payment for good work will mean in the long run that the good workers will be attracted to other fields and the government work will suffer.

The parsimony isn't necessary and it should be stopped.

Poor Big Elephants!
What Chance Had They? None.

A FEW SHOT, TO WARN OTHERS

Some "mighty hunters before the Lord" went into East Africa on a "safari," which means a big hunting expedition, looking for big animals.

Mr. C. B. Goss and some results of the "safari" you see in the picture above. The hunters were more interested in taking photographs than in killing, although they did want a few specimens. They HAD to kill the four elephants here and another not seen in the picture, because a big herd of the huge beasts attacked the hunters, followed them through the tall grass, and would not leave until a few samples had been brought down with a couple of bullets for each from elephant guns.

The picture reminds us of progress that h[illegible]n beings have made, especially in the way of killing. Such creatures as these would have filled our early ancestors with terror. There are parts of the world now where elephants walk from [illegible] jungle through a native village, trampling it under foot, [illegible]e villagers are helpless.

[illegible] while the elephant, through evolution or otherwise, [illegible] building up his huge body, man has been building up h[illegible]IN and thinking power.

[illegible]arting with a sharp stick, hardened in the fire, he worked his way up gradually from sharp, flinty bows and arrows, spears, clubs. And now he has the high power gun, its bullet spreading out, inflicting a horrible wound as it enters the flesh.

And the biggest elephant marching against a hunter with good nerves is no more to be feared than a buzzing mosquito, and has less chance than the mosquito, which can fly away.

SOME VALENTINES

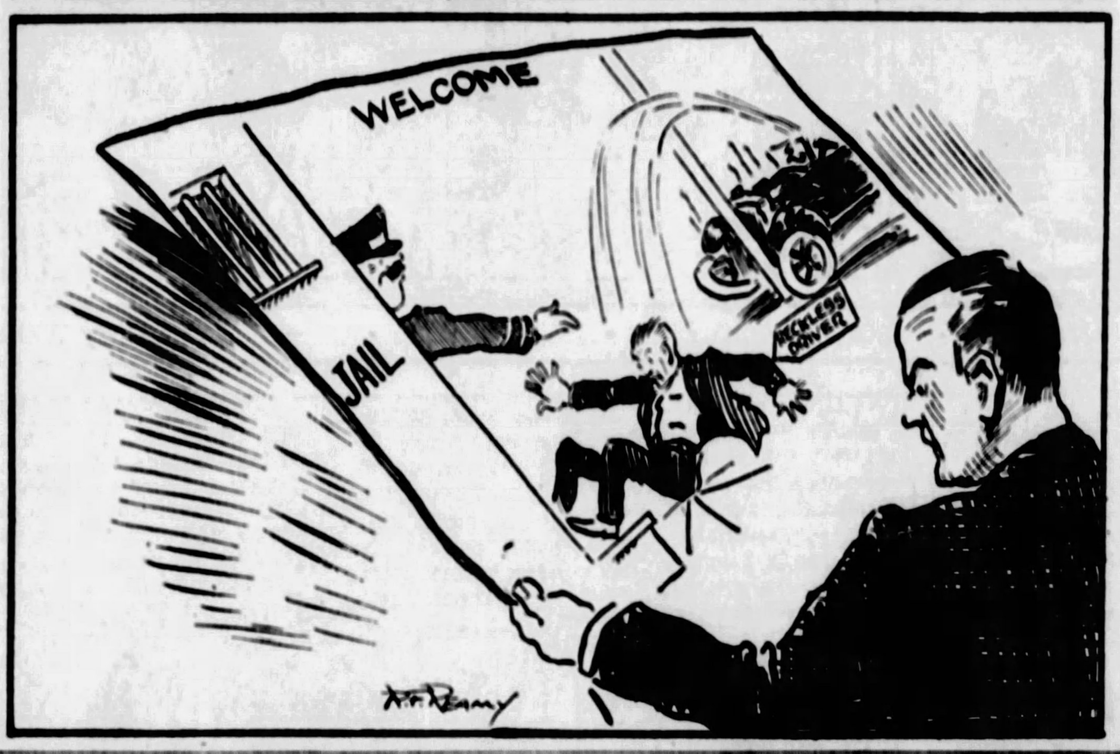

Garrett P. Serviss Says:

Beyond the Blue

"BEYOND the blue" was the first sentence stumbled over in a school reader that set my imagination free; free from the book, free from the teacher and the school, free to fly on its own ungoverned way, like a honey-raiding bee among the flowers. Those words awakened me to the inner world whose center is in us through its radiations toward infinity, and I can feel their first charm still. Whoever writes even a single sentence that unlocks another's mind for its owner to perceive its unused powers stands high among benefactors of his fellows.

Science in penetrating beyond the blue has satisfied even the demands of the imagination; has even surpassed it in daring flight. Beyond the blue is the universe, outside the azure curtain of this little, little earth. Beyond the one universe are more universes, looming like little illumined clouds far in the outer darkness. But all are one, still, all of one substance made, governed by one law and plan.

Perhaps we could not endure the view of the universe without the protection of that blue curtain we call the sky. The moon, which has no similar curtain, is dead, lifeless. The planet Mercury, which also seems to have none, shows no signs of life. If we could strip off the blue canopy of day, i. e., if we could destroy the atmosphere, or deprive it of the power of selective scattering of light, we should have a black sky, black as ebony, in spite of the sun; for the sunlight would not be diffused about us as it now is, the shell of air would not be illuminated around us, shadows would be black and sharp-edged, night and frost would reign behind every opaque object that intercepted the direct sunlight, and in the jet-black sky all the stars would burn with a brilliance now unknown to us, defying the sun, though it itself would appear to have been exalted enormously in radiative power. Such would be the effect of destroying the "blue."

We do not see the stars beyond the blue, though they are always there. But the moon is also beyond the blue, yet we can see her through it. On any clear day when the moon is above the horizon in the daylight hours she is plainly visible, despite the presence of the sun. She appears pale and relatively faint, to be sure, "the lonely soul of yesterday," but still when the stars are hidden by daylight she appears, though her intrinsic brightness is slight compared with that of the star beams. How is this?

It is so because the moon presents a broad surface, a circle more than half a degree in diameter, glowing with reflected sunlight, and she more than gains in area what she loses in intrinsic brightness. A star is only an immeasurably minute point of light, which cannot be magnified even with a powerful telescope. The total quantity of light shed on the earth by all the multitudes of stars scattered upon the face of the heavens is probably not much more than one-hundredth of the light given by the full moon. The effect on the eye of the light of an individual star is obscured by that of the scattered illumination of blue sunlight waves which produces the curtain of day; but the relatively large beam of light from the moon penetrates the curtain and produces its independent impression on the eye. Yet if you will look carefully at the disk of the moon in daylight you will see that the less luminous parts have a blue tint like that of the surrounding air, so that by themselves they would not be visible.

But a telescope, by increasing the amount of illumination received by the eye from a star in proportion to the square of the diameter of the object-glass, enables us to see bright stars right through the daylight curtain. And the planet Venus is sometimes so bright that she can shoot her rays through the same curtain, making herself visible to the naked eye even at noonday.

(Copyright, 1928, International Feature Service, Inc.)

STARS AND STRIPES

Our Teapot Domers are still serving long terms in mansions and on ranches.

* * *

Somebody has dug up the harem of an Ur king. We don't know whether to say "Ur, Ur," or "Tut, Tut."

* * *

Lady philanthropist who offers $200,000 for race betterment, will find that our bargain counters don't carry that particular article.

* * *

THE REAL THING—Our idea of affluence is exhibited in the citizen who can afford to sue Uncle Sam for a refund of $3,300,000 in income tax.

The Rhyming Optimist
By ALINE MICHAELIS

Twinkle-Toes

IN fairy-land the natives grow
No taller than a rose;
One lovely fairy you should know
Is little Twinkle-Toes.

By day she has no tasks to do;
But through the dark night hours
She fills the flower-cups with dew
In all the garden-bowers.

If any child should doubt my word,
Let him at dawn arise,
Just when he hears the first bluebird
A-singing in the skies.

And let him search the garden through.
He'll find that while he slept,
Each flower had a drink of dew
Where Twinkle-Toes had stepped.

Tales That Are Told

After Many Years

THEY were very much in love, but at length came the day when they had a bitter quarrel and parted, each resolving never to see the other again.

Years passed, and they had almost forgotten the little love affair, when one night they came face to face at the local dance. The man felt embarrassed, but said, softly:—

"Why—Muriel!"

She looked at him indifferently. "Let me see," she said, calmly, "was it you or your brother who used to be an old admirer of mine?"

"I really don't remember," he replied, affably. "Probably my father."

Good Reason

A TREMBLING class faced the inspector as he rapped out questions like a machine-gun. But the boys were not to be caught napping, and the replies came back very well until he asked one boy whether he would prefer one-sixth or one-seventh of a lemon.

"I would prefer one-seventh, sir," answered the boy.

"One-seventh, eh?" said the inspector, grimly, and proceeded to explain that, although that fraction sounded larger, it was really the smaller of the two.

"I know that, sir," said the pupil. "That's why I chose it. I don't like lemons!"

Not Very Cheering

TOGETHER the doctors examined their patient and then retired to discuss their views, but unfortunately the door did not close properly and their conversation floated audibly to the man in bed.

"You're wrong!" said doctor number one.

"I'm right!" protested doctor number two.

Here the patient groaned loudly, and the doctors, realizing the necessity of the case, dropped their argument, but not before doctor number one made a parting shot.

"Go your own way," said he. "But I'll prove you were wrong at the post mortem!"

Ye Towne Gossip
by K. C. B.

DEAR K. C. B.: Recently in our home we read and discussed the following, clipped from our daily paper: "New York will welcome a celebrity with a louder huzzah than any other city in the world—and then it is through. It never repeats. Lindbergh, today on a crowded street, would not attract a corporal's guard." No one in our family agrees with its reference to Lindbergh. C. B. R.

DEAR C. B. R.
* * *
IN THE matter of welcome.
* * *
TO CELEBRITIES.
* * *
THE ONLY difference.
* * *
BETWEEN NEW YORK.
* * *
AND ANY place else.
* * *
IS THAT it can gather.
* * *
A BIGGER crowd.
* * *
AND THE bigger the crowd.
* * *
THE LOUDER the noise.
* * *
AND THE less of reason.
* * *
IT ASKS as excuse.
* * *
TO YELL its head off.
* * *
AND SO it yells.
* * *
AND IT means not as much.
* * *
AS THE group of men.
* * *
ON THE western plains.
* * *
WHO RIDE for miles.
* * *
AND SIT their horses.
* * *
BESIDE THE track.
* * *
AND A train roars by.
* * *
AND A Roosevelt.
* * *
OR WHOEVER it is.
* * *
WAVES A hand to them.
* * *
AND THEY lift their hats.
* * *
AND WATCH the train.
* * *
TILL IT is no more.
* * *
THAN A cloud of dust.
* * *
AND ABOUT the statement.
* * *
THAT WE never repeat.

IT SEEMS TO be true.
* * *
UNLESS IT is.
* * *
WITH THE yelling over.
* * *
AND THE welcomes said.
* * *
WE FIND a man.
* * *
WHO INSTILLS in us.
* * *
A DEEP affection.
* * *
JUST FOR himself.
* * *
AND AN interest always.
* * *
IN HIS welfare.
* * *
AND WE have that.
* * *
IN COL. Lindbergh.
* * *
AND I'M very sure.
* * *
THAT IF today.
* * *
THE WORD went out.
* * *
THAT LINDBERGH was seated.
* * *
IN A leather chair.
* * *
IN THE Waldorf lobby.
* * *
IT WOULDN'T be long.
* * *
AND THEY'D be compelled.
* * *
TO ROUTE THE traffic.
* * *
THROUGH THIRTY-second.
* * *
AND THIRTY-fifth.
* * *
AND THEN again.
* * *
THERE'S THAT other young man.
* * *
THE PRINCE OF Wales.
* * *
WHOM WE like very much.
* * *
JUST FOR himself.
* * *
AND WE throw a fit.
* * *
IN welcoming him.
* * *
EVERY TIME he comes.
* * *
I THANK you.

A Third Eye Useful

BONES, ten million years old, dug from an English quarry, reveal that the plesiosaurus had three eyes, one on the top of its head.

It demonstrates the prodigality of nature, or the fallacy of evolution, or something.

A plesiosaurus, with three eyes, lived in a Cambrian fen where there was nothing worth seeing.

Man, the alleged acme of evolution, is limited to two eyes in an era of speeding motorists, revues, movies, modernistic art and one-piece bathing [illegible]sembles.

And with Col. Lindbergh and his fellow birdmen girdling the globe, mankind could use an eye on top of the head. It would keep the palate from getting sunburned.

New York Day by Day
O. O. McINTYRE

NEW YORK, Feb. 14.—At 8:30 o'clock in the morning New York's midtown streets are filled with its army of office workers who by 9 o'clock are swallowed up by the great office buildings and whirled up to drudgery. They are the stenographers and clerks and they give the town a buoyancy lasting all the day.

It is Youth going to its responsibilities with a gusto and merry chatter. They often whistle, shout and sing as they race along. To them the metropolis is not the fearful ogre of popular imagination. They seem to fling themselves breathlessly into the happy daily adventure.

Mild-looking gentlemen and sedate women appear to be touched, too, by the contagion of the exhilaration. Their steps are lightened by contact. Later on the crowds may galvanize into a lunging, growling beast, but between 8 and 9 the attitude is amicable. All is right with the world.

At Grand Central and Times Square are the rising tides, erupting pell mell from subway exits and spreading wave-like through the canyon fissures that are New York's street. There is nothing at all humble about these workers. They are triumphant.

I have seen the morning avalanche of office workers in other cities and it seemed to me they "trudged along." But in New York—well, I can't explain it, but the movie title writers would probably rhapsodize: "They walk in beauty," or something like that.

Later on they may metamorphose into adding machines or typewriter automatons and be known by numbers, but you would never suspect it, watching them go to work. As a matter of fact there are good reasons for the lightheartedness.

New York office workers have the finest surroundings in the world. The majority work in sunshine, high up in clean air. They have an independence few other cities offer. Jobs are plentiful for the efficient, and they have the feeling, too, they are in the midst of things—the top of the world.

* * *

In a restaurant the other evening there came a beautiful lady, clad imperiously in cool black. She had the flushed cheeks and enchanted expression of youth, but her hair was snow-white. It seemed as though every diner paused in the meal to stare as she swept through the room. The head waiter told me the story. She is the daughter of a rich man. Three summers ago she was visiting a country estate near New York. One evening when others retired she sat on a verandah drinking in the beauty of the night. Suddenly the entire household was aroused by a ghastly scream. They found her unconscious on the verandah floor and a bat trying to untangle itself from her golden hair. That night her hair turned white.

* * *

A recent suicide of a prominent clubman, it is whispered, is the consequences of a ghastly chain of circumstances. He had fallen in love with a married woman and slowly poisoned her mind against her husband, whose gross infidelities were unknown to her. The clubman one evening learned of a certain rendezvous the husband had, and telephoned to the wife. She decided to investigate, chiefly to satisfy her mind it was untrue. She found him in the apartment of a charmer and went home and killed herself. The bachelor, upon hearing of the tragedy, sent a bullet through his head.

* * *

The ultra in swank has been achieved by a motion picture actress. She has driven twice to the theater this season in a tiny closed cab driven by two cobbed and magnificent horses. And she used to cry "cash" in a five-and-ten.

* * *

Sign in a bird store window: "We board goldfish during your winter vacation." Curiosity overwhelmed me. I stopped in to inquire the price. It is 50 cents per week per fish.

(Copyright, 1928, by McNaught Synd., Inc.)

Saint Valentine
By DR. FRANK CRANE

There are all sorts of saints in the calendar, saints for this and saints for that. But the saint that is especially to be honored for the joy he brings to life is Saint Valentine.

He is peculiarly the saint of the young and presides over the destinies of young hearts at the mating season.

February is a dull month and one of the worst months in the year for most of us. It is cold, rainy and short. It wobbles around in the calendar and sometimes has 28 days and sometimes 29.

But this Saint Valentine's Day is set like an electric light in the midst of an otherwise darkened chamber.

No time of life is more beautiful than that time when youthful hearts begin to expand. It is the time of romance and of dreams and of hopes.

And over its swarm of beautiful fairies that infest this darkened race presides Saint Valentine.

Who can describe the enchanting fancies that fill a young man's heart as he selects the prettiest valentine to send to his lady love?

Or who can depict the flutterings of the feminine heart when she receives this valentine?

The man who has never felt the delightful pangs of early love is to be pitied and any institution or festal day that puts its stamp of approval upon love is to be honored.

Love makes the world go round.

Some one has compared it to gravitation or the law of gravitation as it is applied to souls.

It is the one thing that makes all men and women of one nationality, that makes us all human.

Saint Valentine's Day therefore is an argument for the oneness of the race, for the brotherhood of mankind. It is universal in its appeal.

Young men and maidens were making eyes at each other and holding hands 5,000 years ago and they are still at the old game.

Sometimes it seems as though St. Valentine was not much on his job, for many marital unions result disastrously.

Still I suspect that the gentleman is doing the best he can with poor human nature.

(Copyright, McClure Newspaper Syndicate.)

Right Angles
By ALEXANDER CAIRNS

Happy Valentine

ROMANCE runs rampant today. This is the most erotic spot in the calendar.

Love runs the hot gamut of passion today and lovers' lanes are the popular promenades of the hour.

Youth, signalling to love, flames like a beacon light, and the vocabulary of amours and affinities is put through its paces like a Derby favorite.

And all is well!

The myriads and the millenniums persist in countersigning the famous pronouncement by Henry Drummond that love is the greatest thing in the world.

Here art reaches its zenith and literature its coronal. It is the one motif universal, and like Homer is a native of many cities.

Certainly St. Valentine love is sophomoric, mostly heifer love, but we would have it so. Nothing is more tragic than twenty-year senility or wrinkled and palsied youth.

But love needs no tutor. Like a duckling it swims at birth, and like a butterfly it matures in a day.

We commiserate the person who never had the thrill of love notes in a district school and whose blushes did not precede adolescence by several gosling years.

Irrational? Yes! But what has Valentinian romance to do with reason? It is concentric with the holocaust which men call passion. Emotion and academics are as far apart as vampire and vestal, and as incompatible as silence and pandemonium.

Love, meted out by the ell-stick of reason, would celibate the sons of men and give the veil to every daughter of God.

Mute then the dirge of Madame Grundy and ring the bells, the holy and hilarious bells, of St. Valentine.

(Copyright, 1928, King Features Synd., Inc.)

Once Overs
By J. J. MUNDY

Surprise Visit Pests

IN planning your auto trip next summer don't make your itinerary with a view to getting free lodging and meals at the home of friends.

Some friends would welcome you, at any time, into their homes.

They want to see you, to entertain you.

There are those, however, whose circumstances, from one cause or another, would make it decidedly inconvenient and displeasing to them to have you stop.

Not because they don't want to see you, at all, but their plans might be sadly disarranged if you should invite yourself without consulting them.

Many persons need rest and quiet after a busy winter and they betake themselves to nearby summer resorts for the summer months.

They need the relief that cool breezes and freedom from care are sure to bring to those who relax enough to enjoy them.

Your arrival means extra work, perhaps extra help.

Call on your friends and if they want you to remain they will make it unmistakably certain to you, but don't expect or plan for it.

(Copyright, 1928, International Feature Service, Inc.)

Isn't It So?

Fishing for compliments is mighty cold sport if you have to fish through the ice.

* * *

The most comforting bedside manner a doctor can have is an apparent indifference to collections.